'62

THE COLOPHON

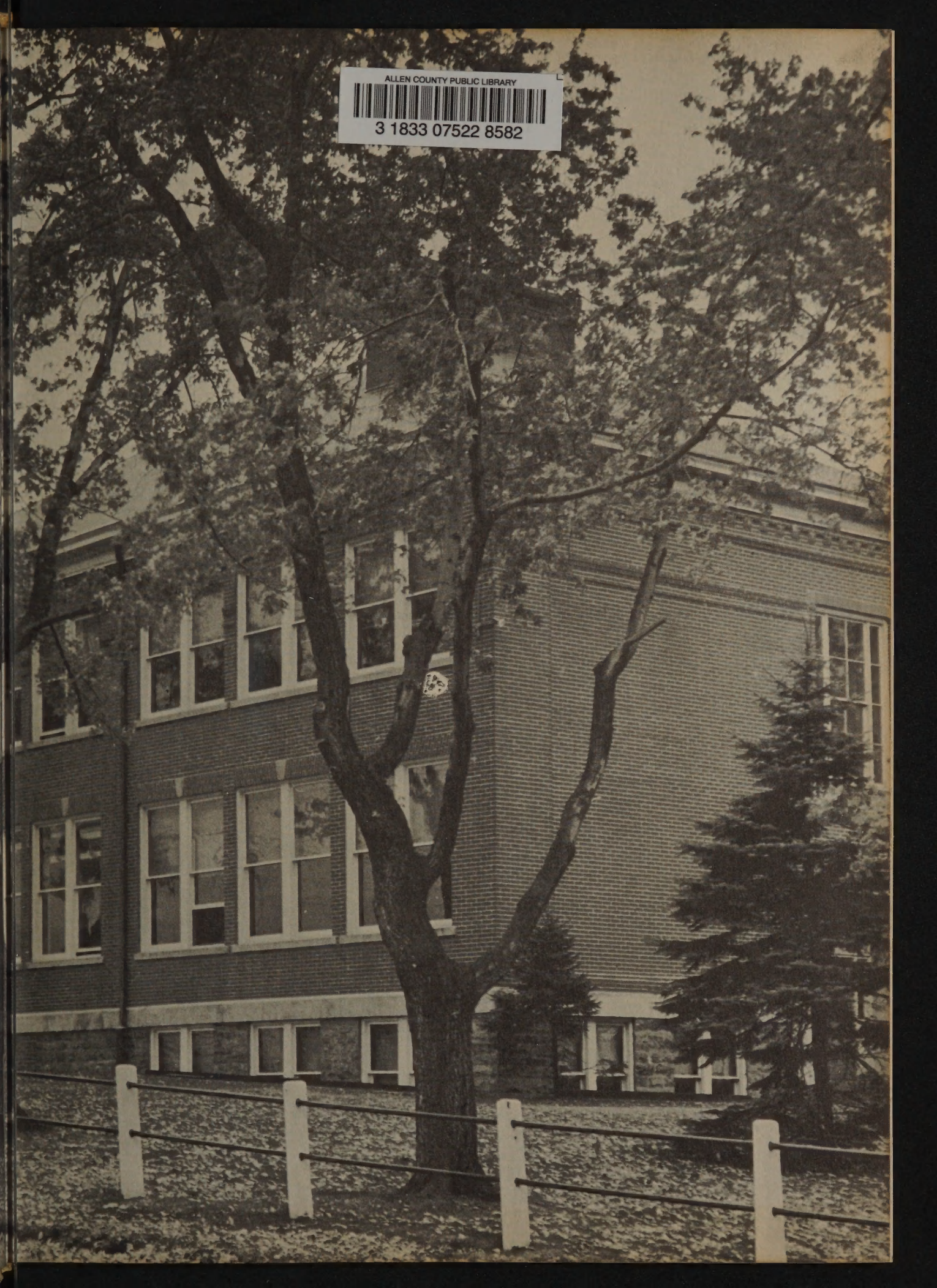

ALLEN COUNTY PUBLIC LIBRARY
3 1833 07522 8582

Jonesie,
To a very sweet
sophomore in the
band. Always re-
member the good times
we had on the N. T. L.
bus
Y. M. C.
Bonnie

Jonesie,
To a very
sweet & cheerful
freshmore who has
a smile for everyone.
Keep your sparkling personality
and you will always have friends
as you are and may you be
blessed with all happiness and success
in all your attempts in life
Always
Dorothy Hunsinger
'63

Jonesie,
To a real cute
kid who I'll always
remember. Remember
Norwalt and all our
fun. Best of luck.
Judy.

Jonesie,
To a real real cute
girl. Loads of luck in
the future wherever
you go and do.
always a friend
Michele

Jonesie,
To one of the friendliest and nicest soph. girls I know. Always remember the fun we had in grade school. Good luck and success in everything you do for you deserve every bit of it.
Always,
Julie
"65"

Jonesie,
To a real sweet girl. Best of luck in the future.
R. M. A.
Jonnie

THE COLOPHON

Jonesie
Best of luck and lots of happiness to a very cute and nice girl.
R. M. A.
Marjie Dillon

To a real sweet band member and chorus "music show" Best of Luck.
R. M. A.
Linda (Kissy)

Published by the
Senior Class
of
Mount Pleasant Township High School
Mt. Pleasant, Pennsylvania

Table of Contents

Administration

Students

Activities

Athletics

Joanie
All the luck in the world to one of the nicest girls I know. I hoy as nice as you are now & you'll go far.
R. M. A
Joque
"64"

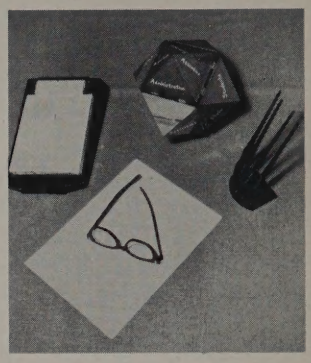

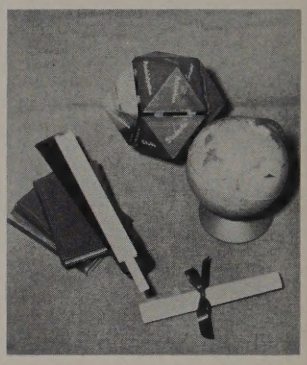

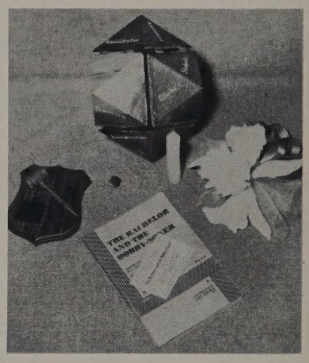

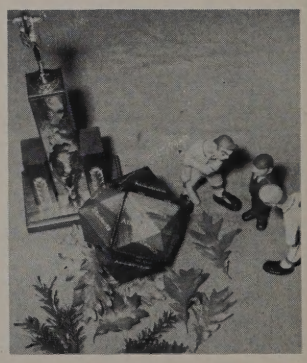

The Foreword

Jonsie,
I wish the best of luck always to one of the nicest girls I know. May your years at Hurst be the most wonderful of your life.
R. M. A.
"Hse"
"Jeanie"
"65"

Jonsie,
Best of everything to one of the nicest sophomore girls I know. May God bless you always.
R. M. L.
Carol

As we mark the completion of our formal secondary education, it is evident that education must be a continuous process. If we have been able to acquire at least some understanding of the world in which we live, our time has been well spent. In the future, may we never forget these carefree days of our youth, which will serve as an inspiration in every decision made along the road of life.

With this in mind then, the Senior Class presents to the student body, the faculty, and parents, the 1962 Colophon.

Jonsie,
I wish the best of luck to a real nice cousin I'll never forget. Good luck in the future.
R. M. A.
Judy.

Jonsie
Best wishes to one of the sweetest sophomores at H. H. S.
Remember me always as a friend.
Just me,
Bunny
"64"

1922

1932

1942

1952

1962

DR. WILLIAM D. MULLIN

Friendliness, kindness, patience, and integrity are characteristics that portray our Principal—Dr. William D. Mullin. We, the Class of 1962, show our appreciation for these outstanding qualities by awarding this, the last edition of the Colophon, to our leader.

After graduating from the Pennsylvania State University in 1922, Dr. Mullin came to Hurst High School as a teacher of physics and chemistry. In 1924, he was elevated to the office of Principal, a position he has held with dignity until the present. Always interested in educational advancement, Dr. Mullin early in his career earned the Master's Degree and the Doctor of Education Degree from the University of Pittsburgh.

During his administration, Dr. Mullin has become a beacon of inspiration to everyone that has been associated with our school. Students were made to realize that they were on the brink of undreamed progress, and that careers, which were yet only ideas in the minds of imaginative men, lie ahead for those that have ideas, ambition and ability. From Dr. Mullin, students have learned that perserverance discovers new paths; and the more they hunt for one road, the more it leads to others, which brings new thoughts, inspiration, and success.

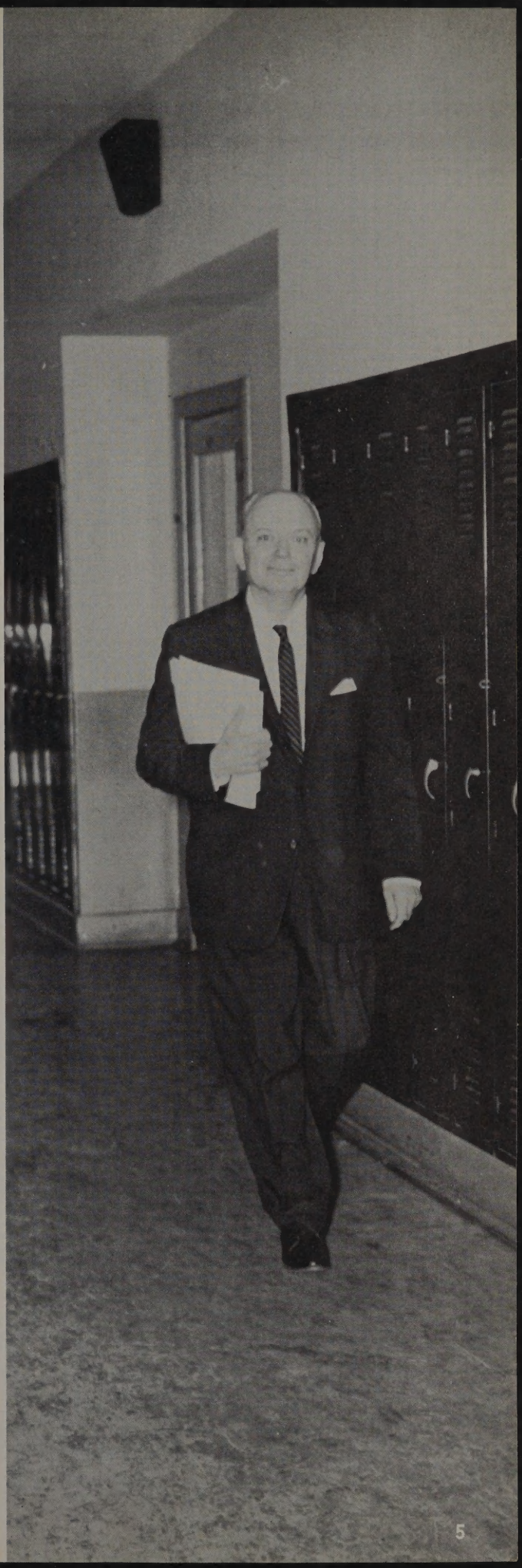

Whether one be a student of today or one of yesteryear, each looks with pride upon his Alma Mater. It is hoped that each graduate may be a living testimonial to the lessons learned here at Hurst. Dr. Mullin has devoted his life to the establishment of these ideals.

To Dr. Mullin, we extend our sincere thanks and appreciation. May he feel the joy of having had a part in the moulding of young minds and continue to reap the rewards of a task well done.

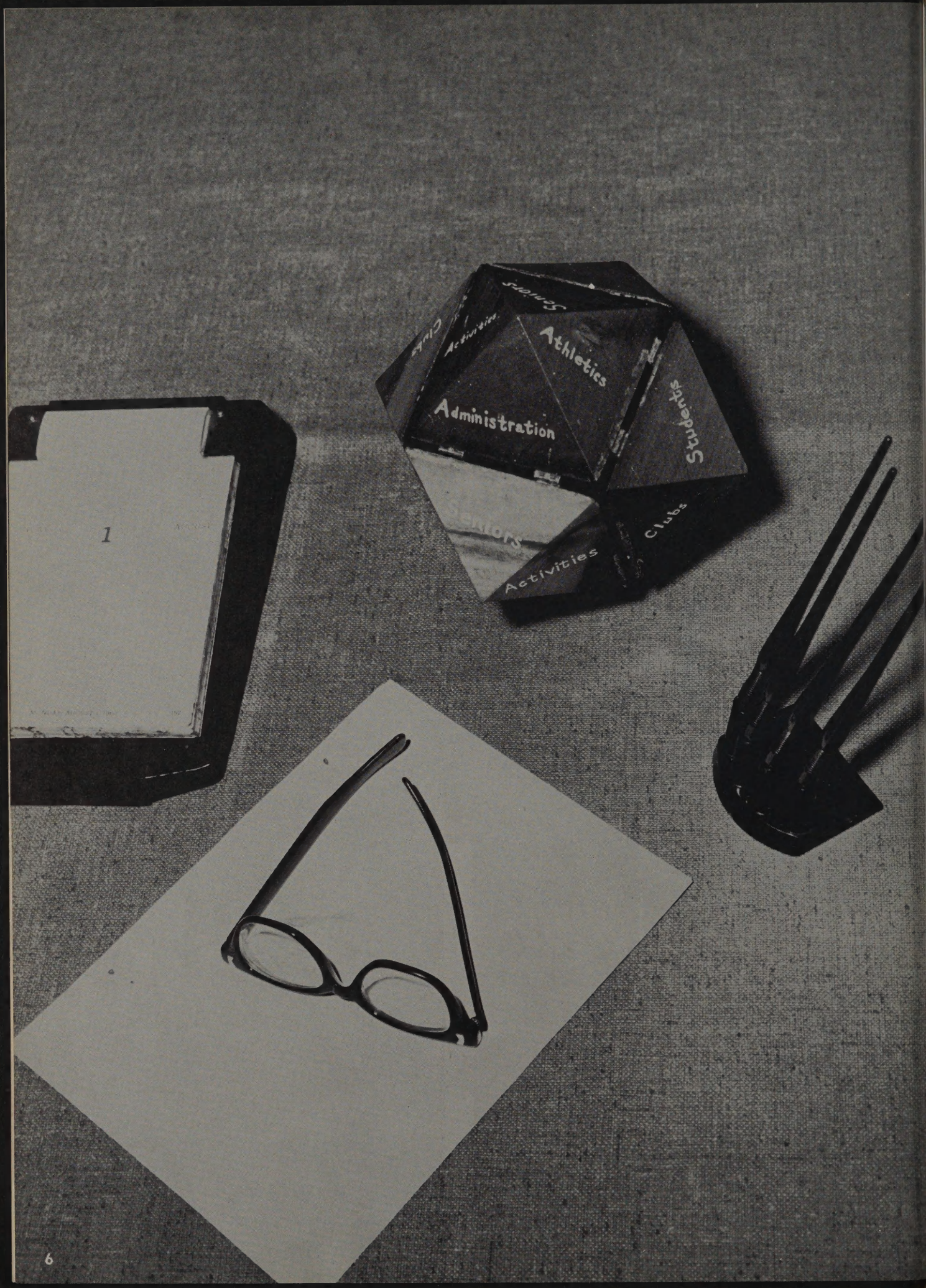
Seniors
Athletics
Administration
Students
Clubs
Activities
1

Administration

Administration

As the head administrator of the Mount Pleasant Joint Public Schools, Mr. Thomas J. Flaherty is responsible to the Board of Education who are elected by the people to operate the school system. At regular monthly meetings the Board determines the policies which our elementary and secondary schools will follow.

To provide the best possible program and facilities for the youth of our community is the aim of the administration. As a result of the earnest endeavors and determination of these men are the various courses, activities, and events which we enjoy as students of Hurst High School.

MR. THOMAS J. FLAHERTY
Superintendent

B.Ed., M.Ed.
Duquesne University
University of Pittsburgh

SEATED, left to right: Mr. T. J. Flaherty, Mr. Fatla, Mr. Rusinko, Dr. De Vaux.
STANDING: Mr. Wilson, Dr. Briner, Mr. Rich, Mr. Rolla, Dr. Mullin.

Another valuable administrator in the Mt. Pleasant Joint School System is Mr. Kensey Dillon. His more important tasks include making out the payroll, the maintenance of buildings, upkeep of grounds, and supervision of the janitorial force.

With the aid of his very capable secretary, Principal William D. Mullin has led another successful year at Hurst. Dr. Mullin's job includes the making out of schedules during the summer months, giving references for alumni, keeping state attendance records, and approving all extracurricular activities.

Along with their usual tasks, these administrators combine their forces to make the school year a more enjoyable one for both the students and the faculty.

MR. C. KENSEY DILLON

A.B., M. Ed.
West Virginia University
University of Pittsburgh

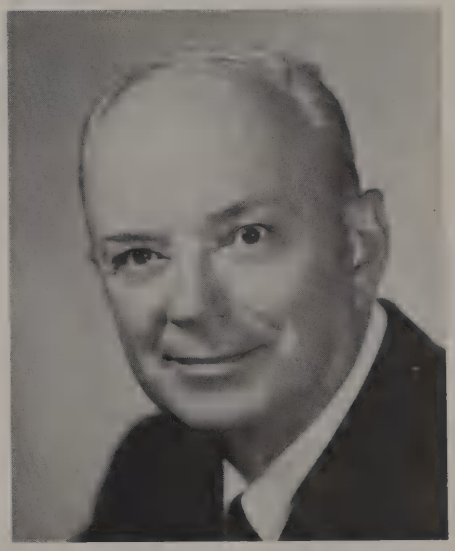

DR. WILLIAM D. MULLIN

B.S., M.S., M. Ed., D. Ed.
Pennsylvania State University
University of Pittsburgh

MISS EVA MARIE HYDE
MRS. MARION DOMINICK
MISS BETSY HUBERT

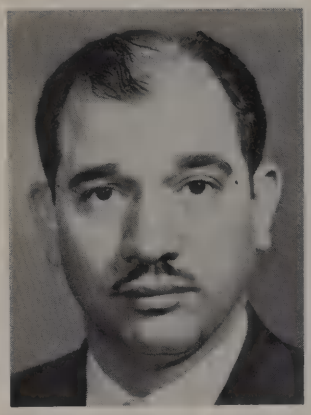

JAMES AVAMPATO B.S., M.S.

Band
Indiana State Teachers' College
Duquesne University

JOSEPH BRODY B.A.

Spanish, Spanish Club
University of Pittsburgh
Bucknell University

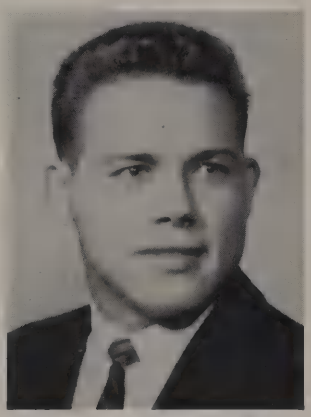

RITA CASTEEL B.A.

Latin, French, Latin Club, J.C.L.
Seton Hill College

EUGENE CIBULAS B.S.

General Math, Plane Geometry, Algebra
Student Council
St. Vincent College

ANDREW EVANCHO

B.S., Ed. M.
Gen. Sc., Physics
St. Vincent College
U. of Pittsburgh

JOSEPHINE FAUSOLD

B.A.
English
U. of Pittsburgh

JANE FISHER

B.A., Ed. M.
Guidance
Chatham College
U. of Pittsburgh

JOHN FREED

B.S., Ed. M.
Commercial, S.C.C.
Indiana S.T.C.
U. of Pittsburgh

Faculty

SARA FREED B.S.

Home Economics, Home Ec Club
Indiana State Teachers' College

THERESA GALONE B.S.

Librarian, Library Club
Seton Hill, University of Hawaii

CLARENCE GORINSKI B.S.

Physical Education and Health
Pennsylvania State University

DOROTHY HACKER B.S.

Home Economics
Seton Hill College

GAYLE HARRER

A.B.
English, F.T.A.
Thiel, Penn State U.
U. of Pittsburgh

MARY HIMLER

B.A.
Art
Indiana S.T.C.
U. of Pittsburgh

PAUL KAPALKA

B.S.
Industrial Arts
California S.T.C.

THOMAS KELLY

B.A.
Civics, Ushers Club
Colophon
St. Vincent College

ARTHUR KROMER B.S., Ed.M.

Chemistry, Physics, Chemistry Club
St. Vincent College
U. of Pittsburgh

FERN KROMER B.S.

Phys. Ed. and Health
Nurses Club
Slippery Rock State Teachers College

CHARLES MUCHONEY B.S.

English, Monogram Club
St. Vincent College
Duke University

JOSEPH MYERS Ed.M., B.S.

Driver Education
U. of Pittsburgh

LETITIA MYERS

B.A., Ed.M.
English
Journalism, Hurstonian
Juniata, U. of Pittsburgh

THEODORE MYERS

B.S.
Biology
Elon College

JOSEPH SENI

B.S., Ed.M.
History
St. Vincent College
Duquesne U.

JOSEPH SILVIS

B.S., Ed.M.
Commercial Law, Sales
Duquesne U.
U. of Pittsburgh

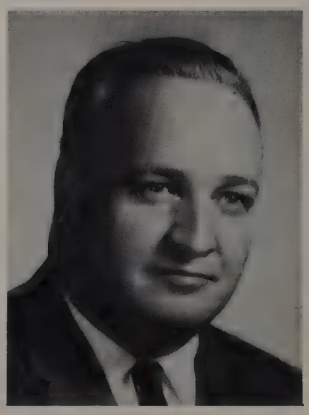

Faculty

JOSEPH SIMON — B.S.

Agriculture, F.F.A.
Pennsylvania State U.
U. of Pennsylvania

DOLORES SOFRANKO — B.A.

General Math, Cheerleaders
Seton Hill

HENRY SOMERS — B.S., M.B.

Choral Director
Baldwin Wallace
Ohio State U.

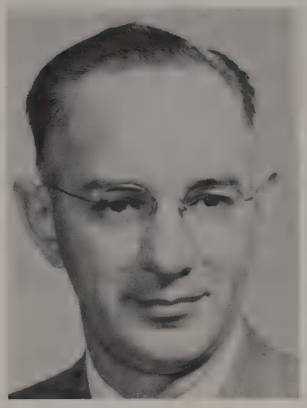

JOSEPH STAS — B.S.

P.O.D., Civics
Student Council
St. Vincent College

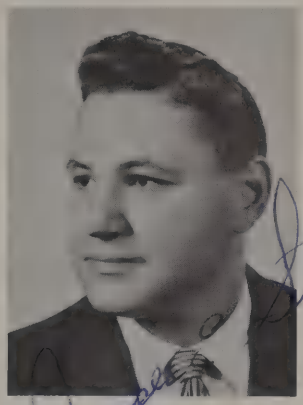

JANET STOHL

B.S.
Commercial, J.C.C.
Pennsylvania State
University

STEPHEN TOMECHKO

B.S.
Biology, World
History
Thiel College

FRANCES VANCE

B.S.
Math, Sigma Rho
Indiana S.T.C.
Seton Hill

DR. JAMES NICOLETTE

Dentist
U. of Pittsburgh

Administration
Seniors
Athletics
Activities
Students
Clubs

Students

Senior Class Officers

President ..... Barry Queer
Vice-President ..... Jack Barr
Secretary ..... Jean Vance
Treasurer ..... Eugene Kiral
Reporter ..... Ronald Burtyk

THE SENIOR CLASS HISTORY

In September 1958, we entered the halls of Hurst High labeled as "greenies," but we learned to grin and bear it. We became acquainted with fellow students and teachers, worshipped gridiron heroes, talked of Latin and Algebra exams, and last, but not least, we reached our goal—we were finally part of the school. We belonged!

Before we could quite collect our senses, we were reliable and understanding sophomores. We now took an active part in school activities and organizations. All too quickly another year passed—a step further in attaining our education.

We entered the next year as aspiring and eager juniors proud to be called upperclassmen. Our class play "Headin' for the Hills" was an avalanche of fun and laughter. As juniors, we were busy choosing class rings and raising money for the Junior-Senior Prom. Eagerly, however, we were looking forward to the day of being called "dignified seniors."

Now we are "dignified seniors" who have acquired the poise and dignity that comes after three years of high school life. Our dramatic talent was displayed in our successful production of "The Bachelor and Bobby Soxer." Posing for photographs and exchanging name cards and pictures are a sure sign that graduation is approaching. With graduation all our work and fun together at Hurst will become a memory, a cherished memory. As we worked together in our many enterprises, our common interests and aims, our triumphs and defeats, we have made many memories.

To us, graduation seems a great step forward, a great achievement. Yet, it is not the end, but the beginning. We shall find that we must assume new and greater responsibilities, and as we cope with them, may we remember and profit by the example which our instructors and leaders have, by their patient guidance and management of our affairs, given us here. May the opportunities in the future for each member of our class be as great as that which we have found during the past four years!

Sylvia Adamrovich
John Armbrust

John Albright
Sandra Arnold

Paul Albright
Joseph Baluh

Judy Aldom
Daniel Barnett

SYLVIA ADAMROVICH . . . Commercial . . . ice skating and swimming are her favorite interests . . . a proud resident of United . . . is active in the J.C.C., S.C.C., Home Ec Club, and band . . . plans to become a secretary.

JOHN ALBRIGHT . . . Academic . . . Pleasant Unity is the home of this friendly senior . . . a member of the Latin Club, Gymnastic Club, and the N.H.S. . . . has no definite plans for the future.

PAUL ALBRIGHT . . . General . . . "Spider" managed the baseball and football teams . . . likes most sports . . . is a member of the Varsity H, Usher's Club, and Gym Club . . . plans to join the army after graduation.

JUDY ALDOM . . . Academic . . . always a smile for everyone . . . belonged to the Latin Club, Band, Chorus, Nurse's Club, and Hurstonian . . . enjoys portrait painting and horseback riding . . . would like to be a nurse.

JOHN ARMBRUST . . . General . . . John transferred from Jeannette his junior year . . . likes to work with motors and machinery . . . thinks hunting and fishing are tops . . . no definite plans for the future.

SANDRA ARNOLD . . . General . . . Weltytown is the home of this smiling girl . . . likes to draw . . . member of the Glee Club and Home Ec Club . . . hopes for a good job in the future.

JOSEPH BALUH . . . Commercial . . . calls Standard Shaft "home" . . . belongs to Varsity H and Gymnastics Clubs . . . spends his leisure time hunting, swimming, and fishing . . . plans to join the Air Force.

DANIEL BARNETT . . . Academic . . . manager of the basketball team and an active member of the Varsity H and Sigma Rho . . . claims Norvelt as "home" . . . plans to get a job.

Courses Mould Pattern for the Future

Selection of Subjects Involves Serious Thought

JACK BARR . . . Academic . . . one of our fine-running backs on the football team . . . vice-president of the Senior class . . . member of the Varsity H Club, Student Council, and both junior and senior play casts . . . plans to attend college.

PATTY BAUM . . . Home Economics . . . likes horseback riding and swimming . . . belongs to the Girls' Athletic Club and was president of the Home Ec. Club . . . would like to live on a ranch.

ROBERT BELLISH . . . Commercial . . . Bob is secretary of the Latin Club . . . likes hunting, fishing, swimming, tennis and roller skating . . . future plans are to attend business school.

ROBERT BEVERIDGE . . . Academic . . . Norvelt is the residence of Bob . . . was an active member in the Latin, Spanish, and Sigma Rho Clubs . . . enjoys hunting and swimming . . . plans to attend St. Vincent College.

CAROLE BOWMAN . . . Commercial . . . rode the bus daily from Laurelville . . . active in the Future Homemakers of America and S.C.C. . . . would enjoy working in the business field.

GEORGE BOYTIM . . . Academic . . . played quarterback on the football team . . . was King at the Sno-Ball . . . was a member of Latin, Spanish, Varsity H Clubs and Sigma Rho . . . thinks Mr. Stas is tops . . . future plans are uncertain.

RONALD BURTYK . . . Academic . . . Friendly Ron was vice-president of Varsity H Club and Student Council . . . active in Sigma Rho and N.H.S. . . . was an outstanding guard on our football team . . . plans definitely include college.

LARRY CHACKAN . . . Academic . . . a tall, handsome, smiling senior from Acme . . . played trumpet in the band for three years . . . Latin Club, Sigma Rho, and the 4-H Club were his interests . . . plans to attend college.

Jack Barr
Carole Bowman

Patty Baum
George Boytim

Robert Bellish
Ronald Burtyk

Robert Beveridge
Larry Chackan

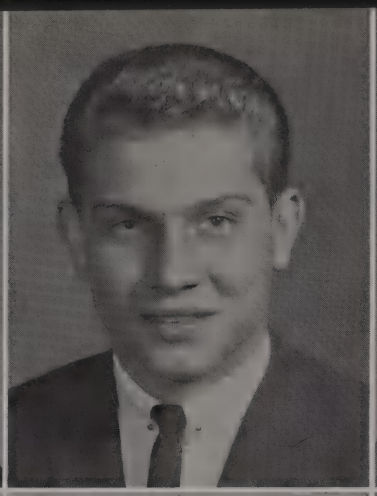

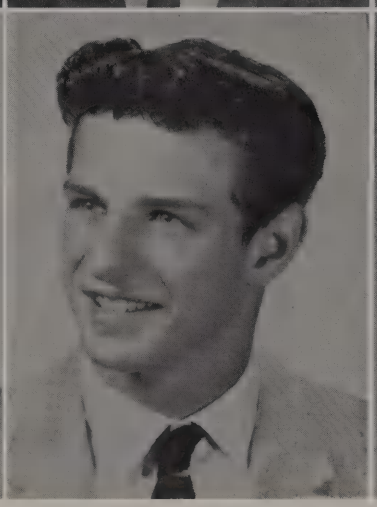

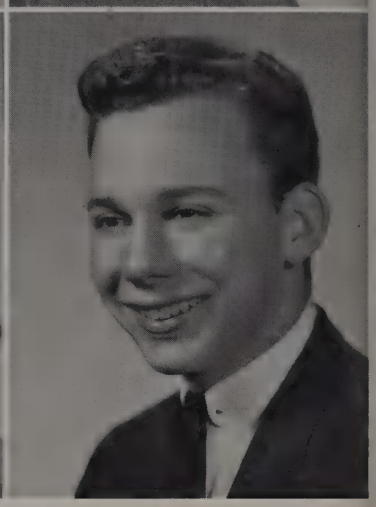

Karen Christner
Beverly Crosby

Robert Cibulas
Michael Curci

Susan Craig
Mary De Armint

Carol Cramer
Louis Dominick

KAREN CHRISTNER . . . Commercial . . . One of the nicest girls at Hurst . . . President of S.C.C. . . . active in J.C.C. and Home Ec. Club . . . likes to roller skate . . . Would like a secretarial job.

BEVERLY CROSBY . . . Commercial . . . Says Weltytown's "home" . . . belongs to the Home Ec. Club, J.C.C., S.C.C., and Girls' Glee Club . . . likes dancing, skating, and swimming . . . plans to become a secretary.

ROBERT CIBULAS . . . Academic . . . "Butch" was known for his keen sense of humor . . . belonged to Varsity H, Sigma Rho, Latin Club, and Ushers Club . . . played center on the football team . . . likes sports and plans to go to college.

MICHAEL CURCI . . . General . . . Claims Mammoth as his "home" . . . likes hunting and fishing . . . plans to go to the Army after graduation.

SUSAN CRAIG . . . Academic . . . Popular Sue was quite active . . . Belonged to the National Honor Society, Sigma Rho, both class plays, Latin Club, and many others . . . likes to golf, bowl, and skate . . . will attend Grove City and become a teacher.

MARY DE ARMINT . . . Commercial . . . Participates in the Chorus, J.C.C., S.C.C., and Future Homemakers of America . . . outside interests are swimming and almost all sports . . . hopes to become a secretary.

CAROL CRAMER . . . Commercial . . . A sparkling smile marked her . . . collected records, liked dancing and swimming . . . was a Hurstonian editor . . . belonged to the N.F.L., J.C.C., and S.C.C. . . . A secretary job rates in her future.

LOUIS DOMINICK . . . Academic . . . Claims Hecla "home" . . . belongs to the Spanish and Varsity H Club . . . one of our Varsity basketball players . . . hopes to go to college.

Knowledge is Gained by Academic Endeavors

Grade Averages Concern College Minded Seniors.

SANDRA DUNN . . . Academic . . . "Sandy" resides in Weltytown . . . belonged to Latin Club, Spanish Club, Nurses Club, N.H.S., and Band . . . is usually seen with Vicki in school . . . future plans include Nurses Training.

PATRICIA DZUBAK . . . Commercial . . . Was an active member in Home Ec. Club, J.C.C., Chorus, Band, and S.C.C. . . . enjoys eating, reading, listening to radio, T.V., and skating . . . wants to become an Airline Hostess.

SANDRA ENBERG . . . Commercial . . . Swimming, bowling, and roller skating are Sandy's interests . . . belonged to the Home Ec. Club, J.C.C., S.C.C., and Glee Club . . . treasurer of F.H.A. . . . would like a job as a secretary.

MARY JANE EVANCHO . . . Academic . . . One of our popular cheerleaders . . . F.T.A. president . . . homecoming attendant . . . member of N.H.S., Sigma Rho, and Assistant Editor of the Colophon . . . will attend Slippery Rock.

JERRY FARKAS . . . Agriculture . . . hails from Acme . . . a member of the Future Farmers of America . . . customizing cars is his hobby . . . hopes to study mechanics in the future.

LARRY FAUST . . . Academic . . . Larry was one of the Hurstonian artists . . . member of the Latin Club and Sigma Rho . . . likes drawing and ice skating . . . plans to attend art school after graduation.

GERALDINE FERLIN . . . Commercial . . . was active in Chorus A, Glee Club, Spanish Club, Nurses Club, and J.C.C. . . . interested in reading and babysitting . . . plans include nurses training and then marriage.

KENNETH FETTER . . . General . . . Ken is a resident of Trauger . . . was a member of the Gym Club . . . really enjoys hunting and most other sports . . . was a member of the senior play cast . . . plans to join the Navy after graduation.

Sandra Dunn
Jerry Farkas

Patty Dzubak
Larry Faust

Sandra Enberg
Gerry Ferlin

Mary Jane Evancho
Ken Fetter

Geraldine Firmstone
Carolyn Garbon

Allene Fisher
Joan Gondosh

Sandra Fisher
Nancy Gorton

Vicki Frye
Randall Hamel

GERALDINE FIRMSTONE . . . Home Economics . . . was active in the F.H.A. . . . says that listening to the radio and babysitting are her chief interests . . . future plans include a job and then marriage.

ALLENE FISHER . . . Commercial . . . was active in the Home Ec. Club, Glee Club, J.C.C., S.C.C., and F.H.A. . . . rode all the way from Acme . . . plans to go to an Airline Hostess School.

SANDRA FISHER . . . Academic . . . Sandy resides in United . . . active in Band, N.H.S., Nurses Club and Colophon Staff . . . skating and dancing are her favorite hobbies . . . future plans include Nurses Training.

VICKI FRYE . . . Academic . . . Vicki hails from Weltytown . . . likes to dance, swim, and skate . . . active in band, Latin Club, chorus, and F.T.A. . . . member of the Colophon Staff . . . wants to go to cosmetology school and teach cosmetology.

CAROLYN GARBON . . . Commercial . . . Secretary of the National Honor Society, S.C.C., Latin Club, and was on the Girls' Intramural Basketball Team . . . ambition is to become a secretary.

JOAN GONDOSH . . . Home Economics . . . resides in Pleasant Unity . . . was treasurer of the Home Ec. Club . . . "Jo's" favorite hobby is cars . . . plans to join the Waves after graduation.

NANCY GORTON . . . Commercial . . . Proud member of the Home Ec. Club, Spanish Club, Band, S.C.C., National Honor Society . . . Colophon Staff . . . resides in Norvelt . . . "Nance" likes to dance . . . Plans to enter secretarial work after graduation.

RANDALL C. HAMEL . . . Academic . . . "Randy" rides the bus from Laurelville every morning . . . Member of the band, Spanish Club, Sigma Rho . . . Lists hiking and swimming as his favorite hobbies . . . Plans to enter college after graduation.

Play, Fun, Association Add to Our Education

Educated With a Sound Set of Values.

DAVID HARR . . . Academic . . . Vice-President of the National Honor Society . . . member of Latin Club, Junior Classical League, and Sigma Rho . . . Dave plans to leave his home in Pleasant Unity to attend college after graduation.

THOMAS C. HIXSON . . . Academic . . . "Tom" resides in Brinkerton . . . Member of the Band, Chorus, F.F.A., Sigma Rho, and Senior Class Play . . . Was chosen for County Chorus . . . Plans to attend college and eventually become a teacher.

JANET HOOVER . . . Academic . . . Friendly Janet had a smile for everyone . . . came from Dry Ridge . . . belonged to the Spanish Club . . . enjoys dancing and reading good books . . . has no immediate plans for the future.

JUNE ANN HUFFMAN . . . Commercial . . . Petite June Ann was a homecoming attendant . . . member of the Student Council, S.C.C., N.F.L., Chorus, and Junior Class Play . . . likes to listen to the radio and go swimming . . . plans to attend Business School.

KAY JONES . . . Commercial . . . Claims reading and writing letters are the best . . . "Casey" was a member of the Home Ec. Club, J.C.C., and S.C.C. . . . a bookkeeping job rates in her future.

ERIC JORGESON . . . Academic . . . Active member in Joe Berg Science Seminar, Vice-President of Sigma Rho, Junior and Senior Class Plays, Band, and N.H.S. . . . Hurstonian Page Editor . . . likes fishing and ice-skating . . . plans to attend college.

SUSAN KALEMBA . . . Home Economics . . . Sparkling Sue was captain of the girls' basketball team . . . active in the Future Homemakers . . . Jr. Class Play cast . . . interested in art and painting . . . included in the future are beauty school and marriage.

WILLIAM KALP . . . Academic . . . was a member of the Spanish Club, F.T.A., Sigma Rho, and Chemistry Club . . . played basketball for two years . . . he was interested in cars and worked at "Luckies" . . . Bill's future plans include art school.

David Harr
Kay Jones

Thomas Hixson
Eric Jorgeson

Janet Hoover
Susan Kalemba

June Ann Huffman
William Kalp

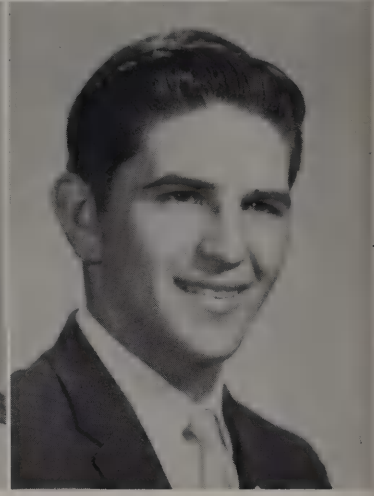

Dolores Kapura
Robert King

John Kashin
Eugene Kiral

Juliann Keitz
Juliann Kissell

Barbara Kelly
Ronald Klejka

DOLORES KAPURA . . . Academic . . . "Dodie" belonged to the Sigma Rho, Junior Classical League, Glee Club, and the Nurses' Club . . . likes listening to the radio and dancing . . . resides at United . . . plans to enter nurse's training.

JOHN KASHIN . . . Commercial . . . John, a resident of United, was one of our fine basketball players . . . was an active member of Sportsman's Club and Varsity H Club . . . prefers to spend his leisure time hunting.

JULIANN KEITZ . . . Commercial . . . was an active member of Home Ec., J.C.C., and S.C.C. . . . Claims listening to the radio, skating, dancing, and swimming as her favorite hobbies . . . plans to leave her hometown of Mammouth and become a secretary.

BARBARA KELLY . . . Commercial . . . transferred from McKeesport High School during her junior year . . . belonged to J.C.C., S.C.C., Spanish Club, and Colophon Staff . . . likes to dance and bowl . . . plans to become a beautician.

ROBERT KING . . . Academic . . . traveled from Brinkerton to Hurst . . . was an active member of Sigma Rho and Latin Club . . . says reading books, playing baseball and hockey are his favorite hobbies . . . plans to attend Art School after graduation.

EUGENE KIRAL . . . Academic . . . likes sports of all kinds . . . treasurer of Senior Class, Vice-President of Chemistry Club, Sigma Rho, Junior and Senior Class Play, and Student Council . . . plans to attend college.

JULIANN KISSELL . . . Commercial . . . claims Weltytown home . . . participates in J.C.C., S.C.C., Home Ec., and Hurstonian Staff . . . likes dancing and listening to radio . . . would like to become an airline secretary.

RONALD KLEJKA . . . Academic . . . a member of the Spanish and Sigma Rho Clubs . . . lives in Mammouth . . . likes hunting, baseball, and football.

Ideals Are Achieved After Four Years.

Extracurricular Activities Develop Self-Expression

ROBERT KOLLING . . . Academic . . . Works on cars . . . was in the Latin Club . . . calls Pleasant Unity his home . . . plans to go to trade school.

PAUL KOSTYO . . . Academic . . . belonged to Sigma Rho, Spanish Club, and Varsity H . . . likes hunting, fishing, and baseball . . . plays on the basketball team . . . plans to go to college.

BEVERLY KOWALEWSKI . . . Home Economics . . . came from Standard to Hurst . . . active member of the Home Ec. Club . . . interested in "sharp" cars and swimming . . . has no definite plans for the future.

MARIAN KRISTOFECK . . . Academic . . . hails from United and was an active member of Latin Club, Sigma Rho, J.C.R., and Nurse's Club . . . enjoys reading and plans to be a nurse.

CARL KROZEL . . . Academic . . . was an active member of Gym Club and Chorus A . . . could be seen playing baseball in Springertown . . . interests include hunting and trapping . . . plans to enter college after graduation.

NANCY KUHNS . . . General . . . "Nan" hails from Pleasant Unity . . . enjoys listening to records, eating, and dancing . . . belonged to Home Ec. Club and was enrolled in the Home Ec. course . . . plans to work after graduation.

GERALD KUTCH . . . Academic . . . rode the bus from Trauger to Hurst . . . member of the band, Latin Club, Jr. Classical League, and Hurstonian Staff . . . hobbies are swimming and basketball . . . future plans include going to school.

JOAN KWAK . . . Commercial . . . Joanie traveled to Hurst from Standard . . . member of Home Ec. Club, J.C.C., S.C.C. . . . likes going to movies, eating pizza, and riding around . . . wants to be a secretary.

Robert Kolling
Carl Krozel

Paul Kostyo
Nancy Kuhns

Beverly Kowalewski
Gerald Kutch

Marian Kristofeck
Joan Kwak

Richard Laick
Roger Lohr

John Liberoni
Linda Lynn

James Logan
Nancy Marker

Robert Logan
Kathleen Matulay

RICHARD LAICK . . . Academic . . . Richard was a member of the Gymnastic Club, Latin Club, Sigma Rho, and the Chemistry Club . . . his outside interests include horseback riding, electronics, and chemistry . . . will attend Tampa University.

JOHN LIBERONI . . . Academic . . . "Stutz" is a resident of Pleasant Unity . . . member of Latin and Gymnastic Clubs . . . likes playing football and eating . . . plans include business school.

JAMES LOGAN . . . Academic . . . "Jim" is from Mutual . . . a member of Spanish Club, Sigma Rho, and Chemistry Club . . . likes to play basketball . . . future plans are to join the Air Force.

ROBERT LOGAN . . . Academic . . . "Bob" was an active member of the Spanish Club, Sigma Rho, Gymnastics Club, and Chemistry Club . . . outdoor sports are his favorites . . . has no definite plans for the future.

ROGER LOHR . . . Academic . . . Roger resides near Mutual . . . active in Latin Club, Sigma Rho, and Secretary of Chemistry Club . . . hunting is his favorite sport . . . his plans after graduation are undecided.

LINDA LYNN . . . Academic . . . belongs to Future Nurses' Club, Latin Club, Hurstonian Staff, Chorus, and Band . . . took part in both Junior and Senior plays . . . future plans include nursing.

NANCY MARKER . . . Academic . . . Nancy was a member of the Hurstonian staff, Latin Club, Girls' Glee Club, and F.T.A. . . . future plans include the WAVES and later marriage.

KATHLEEN MATULAY . . . Academic . . . Spanish Club secretary and Hurstonian page editor . . . belonged to Chorus, Glee Club, and Band . . . swimming and skating are her favorite activities.

Senior Pictures, Name Cards Suggest Graduation

Class Presents "Bachelor and the Bobby Soxer"

CHARLES McCLAIN . . . Academic . . . swimming, hunting, and listening to the radio rate high with this cheerful student . . . belonged to the Spanish and Chemistry Clubs . . . would like to become an IBM operator.

JUDY MELEGA . . . Commercial . . . Judy always had a smile for everyone . . . active in J.C.C., S.C.C., and Home Ec. Club . . . likes to dance . . . plans for the future are undecided.

NANCY MICHALCZYK . . . Commercial . . . Acme is the home town of this lively girl . . . member of Home Ec. Club, S.C.C., N.H.S., and Chorus . . . hobbies include roller skating, dancing, and bowling regularly . . . would like to attend business school.

WILLIAM MILLIGAN . . . Academic . . . "Bill" hails from Brinkerton . . . was a member of Latin and Spanish Clubs and is studying taxidermy . . . likes all sports . . . his future plans are undecided.

LOUISE MIZIKAR . . . Commercial . . . "Lou" came to Hurst from Mammoth . . . belonged to J.C.C., S.C.C., and Home Ec. . . . collecting records is her favorite hobby . . . after graduation, she plans to get married.

THOMAS MIZIKAR . . . Agriculture . . . a resident of Mammoth . . . belonged to the Future Farmers of America . . . could always be seen with "Mert" . . . plans to attend a trade school.

JOANN MUCHONEY . . . Commercial . . . Joann was our pretty Homecoming Queen and majorette captain . . . her activities include J.C.C., S.C.C., and Colophon Staff . . . business school is included in her future plans.

STEVE MUCHONEY . . . Academic . . . Steve is known as our basketball hero, and claims membership in the Usher's Club, Hurstonian and Colophon Staff, Varsity H, and was treasurer of F.T.A. . . . his future plans include college.

Charles McClain
Louise Mizikar

Judy Melega
Thomas Mizikar

Nancy Michalczyk
Joann Muchoney

William Milligan
Steve Muchoney

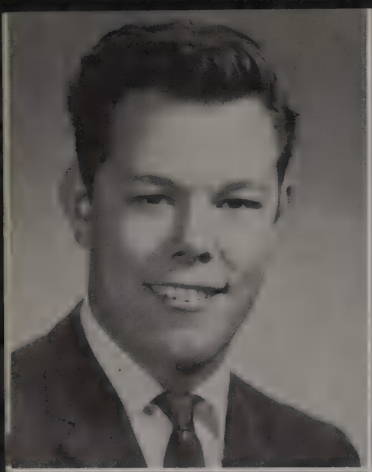

Dennis Murray
Peggy Nock

Willis Musgrove
Kathy Null

Emma Myers
Raymond Olmer

Barbara Nemeth
Grace Ondrako

DENNIS MURRAY . . . Academic . . . Dennis hails from Norvelt . . . likes ice skating and hunting . . . future plans are undecided.

WILLIS MUSGROVE . . . Academic . . . "Willie" belonged to the Latin, Gym, and Sigma Rho Clubs . . . likes cars, hunting, and fishing . . . plans to join the Air Force.

EMMA MYERS . . . Commercial . . . resides at Bunker Hill . . . belongs to N.F.L., J.C.C., and S.C.C. . . . likes bowling, dancing, and listening to the radio . . . would like to be a secretary and get married.

BARBARA NEMETH . . . Academic . . . "Barb" participated in the Latin Club, Sigma Rho, and Vice-President of the Nurse's Club . . . plans to be a nurse.

PEGGY NOCK . . . Academic . . . Resides at "Norvelt" . . . one of our best looking majorettes . . . was in the N.H.S., J.C.L., Future Nurse's Club, Latin Club, Sigma Rho, Jr. Class Play, and was an attendant for the Homecoming . . . would like to go to college.

KATHERINE NULL . . . Commercial . . . "Kathy" is known for her friendly and cheerful personality . . . was a member of J.C.C., S.C.C., band, and senior class play . . . an attendant in the Snow Ball Court.

THOMAS OLMER . . . Academic . . . "Tom" resides in Norvelt . . . active in Latin Club, Chemistry Club, J.C.L., and treasurer of Sigma Rho . . . interested in skating, bowling, and golf . . . will attend St. Vincent College.

GRACE ONDRAKO . . . Academic . . . Grace is known for her ability to play the clarinet . . . belonged to Latin and Spanish Clubs and band . . . plans include nursing.

Seniors Look to Dreams of the Future

Their Acquired Theory is Ready to Apply

BEVERLY ONDUS . . . Commercial . . . "Bev" was a member of J.C.C., S.C.C., Chorus A, and Colophon Staff . . . dancing is her interest . . . plans to be a beautician and get married.

BONITA PAVICK . . . Academic . . . Bonnie was a majorette and Homecoming attendant . . . member of N.H.S., Nurses Club, Sigma Rho, Latin Club, Student Council, and in Jr. and Sr. Plays . . . plans to become a nurse.

JEAN PAWLYSHYN . . . Academic . . . "Jeanie" traveled to Hurst each day from Brinkertown . . . member of Latin Club, Spanish Club, Gymnastic Club, Nurses Club, and 4-H Club . . . will go into nurses training.

THOMAS PIANKO . . . General . . . Tom enjoyed hunting and fishing . . . member of Gymnastic Club . . . has no definite plans for the future.

RUTH ANN PINKNEY . . . Commercial . . . Ruth Ann was a member of N.F.L., J.C.C., S.C.C., Chorus A, and was in the Jr. Class Play . . . would like to be a secretary.

FRANCES PROSNIK . . . Academic . . . Fran could be seen with Bob, Gene, Jack, or Buzz .. . was in the Jr. and Sr. Class Plays . . . member of Varsity H, Chemistry Club, and Spanish Club . . . likes to dance . . . plans to be a teacher.

FRANK PUSKAR . . . General . . . was an outstanding lineman on our football team . . . belonged to the Ushers' Club, Varsity H, and Chorus . . . likes to hunt and fish . . . his future plans are uncertain.

RONALD PUSKAR . . . Commercial . . . Ron is from the little town of Carpentertown and is enrolled in the Commercial Course . . . active in the Latin Club . . . future plans are not definite.

Beverly Ondus
Ruth Ann Pinkney

Bonita Pavick
Frances Prosnik

Jean Pawlyshyn
Frank Puskar

Thomas Pianko
Ronald Puskar

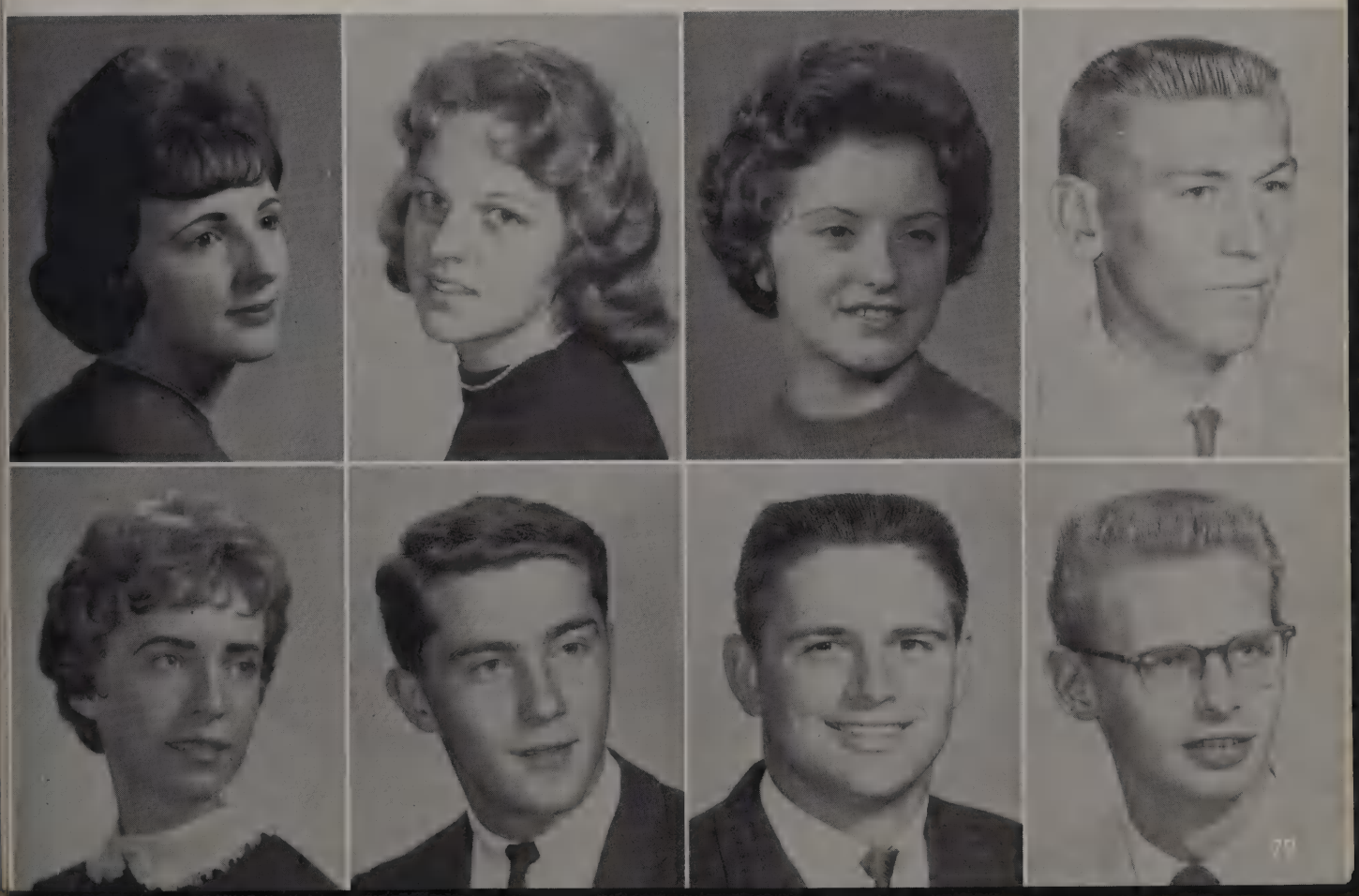

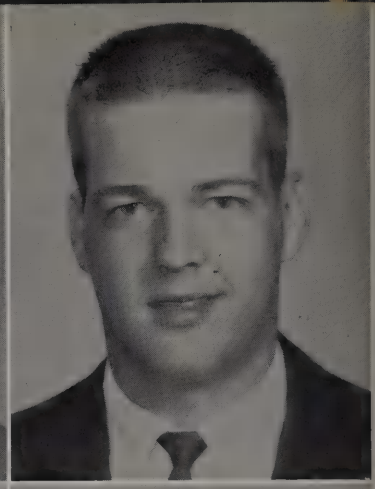

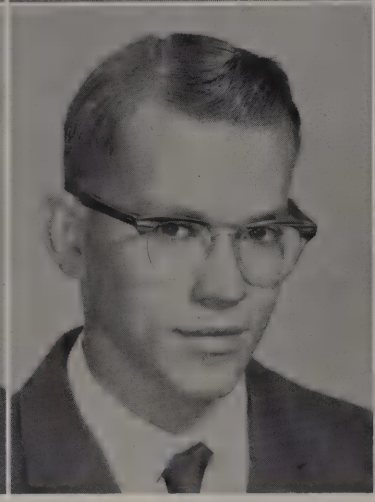

Barry Queer
Paula Rice

Carol Rath
Glenn Roadman

Connie Reese
Kenneth Roadman

Lynn Reese
Rachael Robinson

BARRY QUEER . . . Academic . . . Barry comes from Norvelt . . . was an active member of the Varsity "H" Club . . . was President of Student Council, Senior, Junior, and Freshman Classes and was co-captain of the football team . . . future plans are not definite.

CAROL RATH . . . Commercial . . . hails from Mt. Pleasant and was a member of the J.C.C., S.C.C., and N.F.L. . . . activities include Band, Chorus A, and Girls' Glee Club . . . interested in sports . . . future plans include secretarial work.

CONNIE REESE . . . Commercial . . . a student who is active in the J.C.C., S.C.C., and N.F.L., Connie came from Lycippus, and was Girls' Athletic Assistant, Captain of Girls' Basketball Team, and a member of the Snow Court . . . hobbies and interests include Terry.

LYNN REESE . . . Academic . . . was active in the Latin Club, Jr. and Sr. Class Plays, County Chorus . . . hobbies include bowling, hunting, and a certain girl . . . future plans include the Aviation Cadets.

PAULA RICE . . . Commercial . . . Paula hails from Norvelt . . . belonged to N.H.S., J.C.C., S.C.C., and Colophon Staff . . . participated in the Jr. class play and was a member of the Homecoming Court . . . likes to dance and listen to the radio . . . plans to become a secretary.

GLENN ROADMAN . . . Academic .. . resides near Weltytown . . . was an active member of the band, Spanish Club, Chemistry Club, Sigma Rho, N.H.S. and F.T.A. . . . future plans include going to Clarion.

KENNETH ROADMAN . . . Academic . . . besides being an active member of the band, "Ken" belonged to N.H.S., F.T.A., Sigma Rho, Spanish Club, and Chemistry Club . . . plans to go to Clarion.

RACHAEL ROBINSON . . . Academic . . . came to Hurst from Lycippus . . . likes to dance . . . was a member of Nurses Club, Spanish Club, Latin Club, and Chorus A . . . plans to become a nurse.

Graduation Exercises End Secondary Education

Memories Remain Long After Graduation

ROBERT RODGERS . . . General . . . "Bob" lives near Mt. Pleasant . . . was a member of Officials Club, Gymnastics Club-Treasurer and Ushers Club . . . hobbies and interests include hunting, working with cars and riding motorcycles . . . plans to join the Air Force.

PATRICIA ROGACKI . . . Academic . . . "Pat" comes from Standard . . . active in Latin Club, Glee Club, Girls' Athletic Club, and Future Nurses . . . her future plans include nurses' training.

RICHARD ROSKY . . . General . . . "Rich" was one of our dependable baseball players . . . known for his art work on the Hurstonian and Colophon Staff . . . plans to join the Air Force.

BEVERLY SCHACHTE . . . Commercial . . . Our pretty Sno Ball Queen . . . was a member of S.C.C. and Chorus A . . . interested in swimming, roller skating, and dancing.

LAWRENCE SCHROLL . . . Academic . . . claimed membership in Spanish Club, Sigma Rho, F.T.A., Chemistry Club, and Jr. and Sr. Class Plays . . . college is included in his future plans.

NILES SEFCHICK . . . Academic . . . belonged to Sigma Rho, treasurer of Usher's Club, F.T.A., and Sr. Class Play . . . worked diligently on the Colophon Staff . . . will attend Clarion State College.

VERA SHAFER . . . Commercial . . . Vera converted all her energy into cheers. She has been active in the Home Ec. Club, J.C.C., and S.C.C., and is a member of the Colophon Staff . . . interests include football, basketball, dancing, and golf . . . future plans are to acquire a position as a secretary.

MILDRED SHAY . . . Commercial . . . Milly hails from Hecla . . . was active in Home Ec., J.C.C., S.C.C., and enjoys reading . . . plans to secure a secretarial position in the future.

Robert Rodgers
Lawrence Schroll

Patricia Rogacki
Niles Sefchick

Richard Rosky
Vera Shafer

Beverly Schachte
Mildred Shay

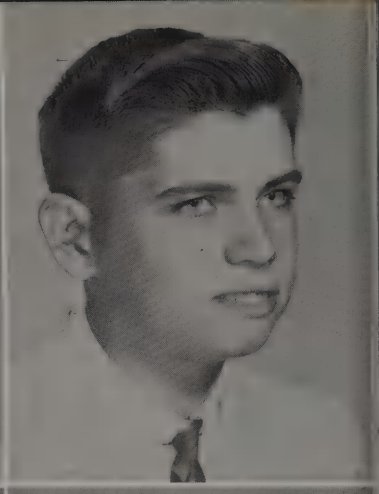

Carole Shea
James Sobinsky

Marlene Shuba
Virginia Spisak

Loretta Sikora
Warren Stefl

James Snyder
Marilyn Stepanik

CAROLE SHEA . . . Home Economics . . . Carole comes to Hurst from Standard Shaft . . . her extracurricular activities include the F.H.A., J.C.C., and she enjoys dancing, swimming, and listening to the radio . . . future plans are to become a dietician.

MARLENE SHUBA . . . Commercial . . . hails from United . . . clubs which she participated in were F.H.A., J.C.C., and S.C.C. . . . enjoys dancing and listening to the radio . . . future plans are to become a typist.

LORETTA SIKORA . . . Academic . . . hails from Calumet and was an active member of F.T.A., Latin Club, Sigma Rho, Jr. Class Play, and Humanities Seminar . . . hobbies include sewing and dancing . . . future plans are to attend college.

JAMES SNYDER . . . Academic . . . A proud resident of Alice . . . belonged to Sigma Rho and was on the Hurstonian Staff . . . enjoys tinkering with cars and hunting in his spare time.

JAMES SOBINSKY . . . Academic . . . Jim, a resident of Carpentertown, marched in the band for four years and belonged to Chorus A . . . interests lie in fast cars.

VIRGINIA SPISAK . . . Academic . . . "Ginny" enjoys sewing and roller skating . . . was an active member of Latin Club, Future Nurse's Club, Sigma Rho, and Chorus A . . . will enter nurse's training.

WARREN STEFL . . . Academic . . . Warren traveled to Hurst from Springertown . . . can be remembered for his sense of humor . . . belonged to Spanish Club, and Sigma Rho . . . has no definite plans for the future.

MARILYN STEPANIK . . . Commercial . . . a proud resident of Standard, Marilyn was a member of Home Ec. Club and S.C.C. . . . enjoys listening to the radio and roller skating . . . plans to be a secretary.

It's the Time for Joy, the Time for Tears

Our Representatives to Society, the Seniors

CARL STRANDBERG . . . Academic . . . Carl is a proud resident of Norvelt, and likes working with cars and motors . . . a member of Chorus A . . . plans to join the navy.

JACK TERHORST . . . Commercial . . . belonged to S.C.C. and Gymnastics Club . . . active in 4-H and likes to hunt . . . after graduation he wants to be a bookkeeper.

AUDREY TLUMAC . . . Academic . . . Audrey was a member of Latin Club, secretary of Future Nurses, and Sigma Rho . . . loves to read and sew . . . future plans include nurses training.

JACK TRICE . . . Agriculture . . . Jack came to Hurst from Norvelt . . . a member of F.F.A. and likes to work on cars . . . after graduation, he plans to join the navy.

VIRGINIA TRICE . . . Commercial . . . "Ginny" was a member of Home Economics, S.C.C., and Girls' Glee Club . . . interested in playing an accordion and writing . . . will marry after graduation.

ROBERT UHRIN . . . Academic . . . Bob belongs to the Latin Club, Gym Club, and was president of Sigma Rho . . . was also on the Colophon Staff . . . plans to attend college and become a chemist.

KATHLEEN URBAN . . . Commercial . . . Kathy claims Norvelt as her home . . . belonged to S.C.C., J.C.C., F.H.A., Girls' Glee Club, Colophon Staff, Jr. Class Play, Hurst Band, and the Sno Ball Court . . . enjoys swimming and dancing . . . future plans are to attend business school and become a secretary.

JEAN VANCE . . . Academic . . . Jean is a peppy little package from Norvelt . . . was secretary of Senior Class, N.H.S., and was active in the Sigma Rho, Latin Club, and was assistant editor of the Colophon Staff . . . future plans are to attend Grove City College.

Carl Strandberg
Virginia Trice

Jack Terhorst
Robert Uhrin

Audrey Tlumac
Kathleen Urban

Jack Trice
Jean Vance

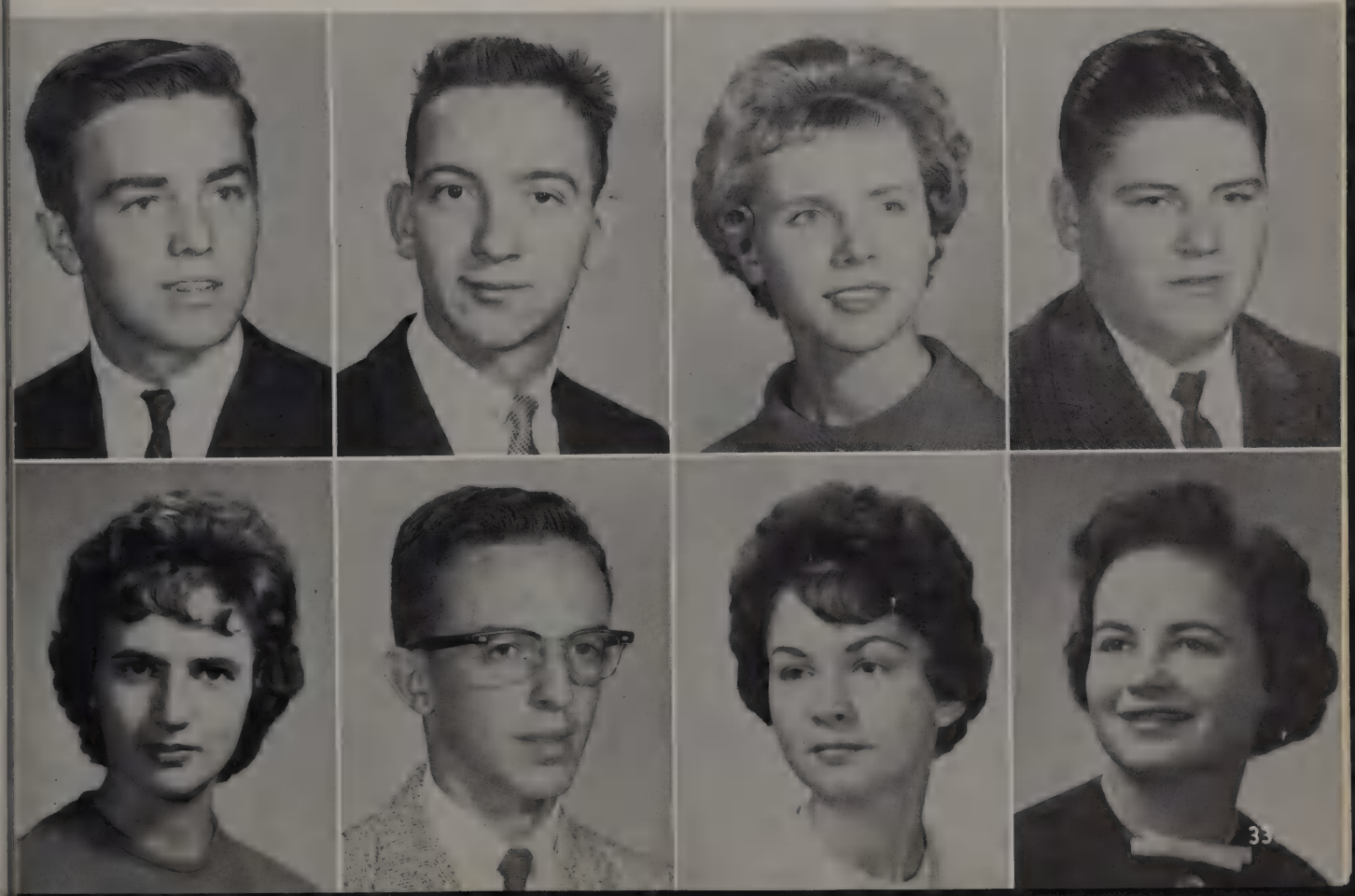

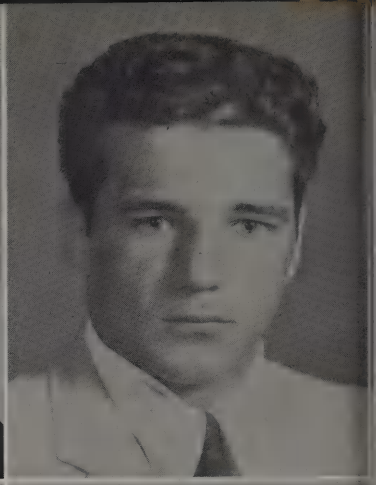

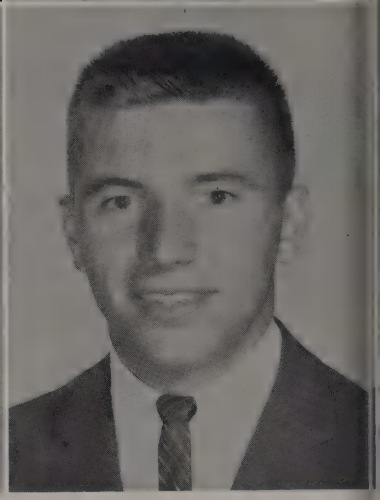

John Wigle
Ronald Wright

Bob Somers
Thomas Yarabinetz

Cheryl Wiltrout
Jo Ann Yesho

Eugene Wisnewski
Richard Yuhas

JOHN WIGLE . . . Agriculture . . . makes Hill Churches his home . . . was active in the F.F.A., Chorus B, and enjoys listening to the radio, reading and basketball . . . future plans include dairy farming.

ROBERT SOMERS . . . General . . . could always be seen with Carol . . . likes convertibles . . . was a member of F.F.A. and Ushers Club . . . plans to join the Army.

CHERYL WILTROUT . . . Commercial . . . "Jeanne" belonged to Home Ec. Club, J.C.C., S.C.C., Band, Chorus A, and was in the Jr. Class play . . . liked to swim and dance . . . future plans include secretarial work and marriage.

EUGENE WISNEWSKI . . . General . . . A resident of Mt. Joy, Gene enjoys hunting and trapping . . . will join the Marines after graduation.

RONALD WRIGHT . . . Academic . . . Ron was an active member of the Latin Club, N.H.S., Chemistry Club, Colophon Staff and Sr. Class play . . . enjoys photography and hunting . . . will study medicine at college.

THOMAS YARABINETZ . . . Academic . . . "Tom," one of our football players, was a member of Sigma Rho, Varsity H, and Student Council . . . will attend college . . . resident of Mutual.

JO ANN YESHO . . . Commercial . . . little "Jo" liked cheering at football and basketball games . . . belonged to Home Ec. Club, J.C.C., S.C.C. . . . a resident of Mutual, this lass wants to be a secretary.

RICHARD YUHAS . . . Agriculture . . . hails from Norvelt . . . belongs to the F.F.A., Gymnastics Club, Ushers Club . . . future plans are not definite.

We're Sad to See You Go, Grads

Ever in Our Hearts You'll Be

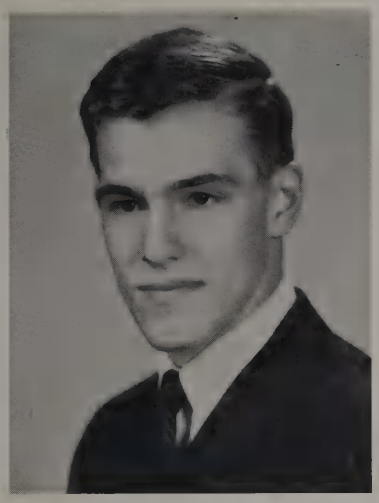

James Yuhouse

Joanne Zeglin

JAMES YUHOUSE . . . Academic . . . remembered for his fine contributions to the football and baseball teams at Hurst . . . was active in Ushers Club and Varsity H . . . enjoys bowling and eating pizza . . . plans to further his education after graduation.

JOANNE ZEGLIN . . . Commercial . . . Calls Norvelt home . . . Was a member of Spanish Club, J.C.C., S.C.C., Chorus A, was in the Senior Class Play, Colophon Staff, and Girls' Basketball Team . . . Future plans are indefinite.

LAVERN WILKINS . . . Academic . . . Hails from Acme . . . Lone Wolf, as he is known to his friends, was active in Sigma Rho . . . His hobbies include hunting, sports, and working on cars . . . Future plans are uncertain.

An Afternoon Stroll During Recess

MILK
Milk

Junior Class Officers

President ..... Barry Martz
Vice-President ..... Paul Perry
Secretary ..... Jane Lann
Treasurer ..... Bonnie Ahlborn

JUNIOR CLASS HISTORY

August 31, 1959 should hold a very special place in our hearts, for it was on that day that we, 153 students, officially became "Freshmen" of Hurst High School. It was also on this day that lipstick and shoe polish made its appearance. Naturally, everyone was terrified because there was so much to do in so limited a time and so many new faces to remember. Nevertheless, we managed to get through the first year; but only to look forward to another.

Our sophomore year proved to be much milder because we had nothing to fear. It was now our turn to sit back and observe the awkward actions of the new "freshies." But soon the days of "Ivanhoe" and "Tale of Two Cities" in English were over, and also were the days of our sophomore year.

Wow! We've finally made it; we are now recognized as upperclassmen. Our junior year was one of the busiest in our lives. Not only did we receive our class rings, but we also staged our first play, "Who Killed Aunt Caroline," which was a huge success. During these months we put many ideas into effect to raise money for the most important event of the year—the Prom.

The last three years have been a long and tedious climb; they are gone and never to be re-lived. We cannot afford to look back, for we are now on the threshold of becoming seniors ourselves. So to the graduating class of '62, we extend our sincere wishes and hope you will live up to your distinctions.

Junior Class

ROW I: C. Sprung, S. Stefl, N. Harrold, K. Rafferty, P. Poche, R. Rodgers, R. Smith, S. Steshoski, K. Stairs, J. Solo, E. Sherrow. ROW II: D. Stanek, E. Smithola, B. Pyda, P. Sibal, L. Puskar, M. Plummer, P. Nunamaker, K. Pritts, R. Shebeck, J. Shebeck, B. Shick. ROW III: S. Sansig, G. Ruff, P. Perry, M. Olenchock, P. Somers, H. Snively, R. Shay, J. Edris, R. Shields, D. Schulthesis.

ROW I: S. Whetzel, R. Wisnewski, F. Mizanko, F. Mizikar, E. Zavatsky, J. Wolfe, S. Tepper, H. Wojtas, J. Hamel, J. Hrabak. ROW II: W. Newill, W. Hoyle, E. Honse, T. Struble, M. Myers, M. Yarabinetz, N. Thompson, L. Swiderski, A. Urban. ROW III: T. Toczek, R. Stumpf, D. Zeglin, T. Muchoney, A. Zelmore, R. Zsolchak, R. Zeglin, W. Hubert, R. Nicely, R. Miller.

Junior Class

ROW I: M. Freeman, R. Coughenour, K. Bishop, J. Davis, L. Bowsman, C. Drexler, B. Ahlborn, P. Busko, J. Billey, R. Chacken, K. Bulebush, M. Craig. ROW II: B. Balko, D. Geary, N. Bungard, V. Firmstone, A. Cramer, H. Balko, L. Cramer, P. Cook, B. Ferlin, C. Dayton, C. Forejt. ROW III: E. Balash, R. Davis, F. Blaine, B. Freeman, D. Faust, W. Allison, S. Dean, W. Fligger, R. Davis.

ROW I: D. Kantorik, C. Kito, E. Koslosky, I. Kurimchak, M. Kopczak, D. Kowatch, P. Krynicky, J. Leeper, L. Jones, K. May, J. Koval. ROW II: J. Kapczak, V. Malnak, J. Kelly, B. Martz, A. Klejka, E. Kashar, C. Keslar, N. Leighty, J. Lann, E. Micholyek, L. Kelly. ROW III: W. Lubovinski, J. Kurtz, B. Minerd, T. Kemer, R. Kashin, H. Kelly, R. Kalp, J. Krnosky, E. Metz, R. Karinchak.

Sophomore Class Officers

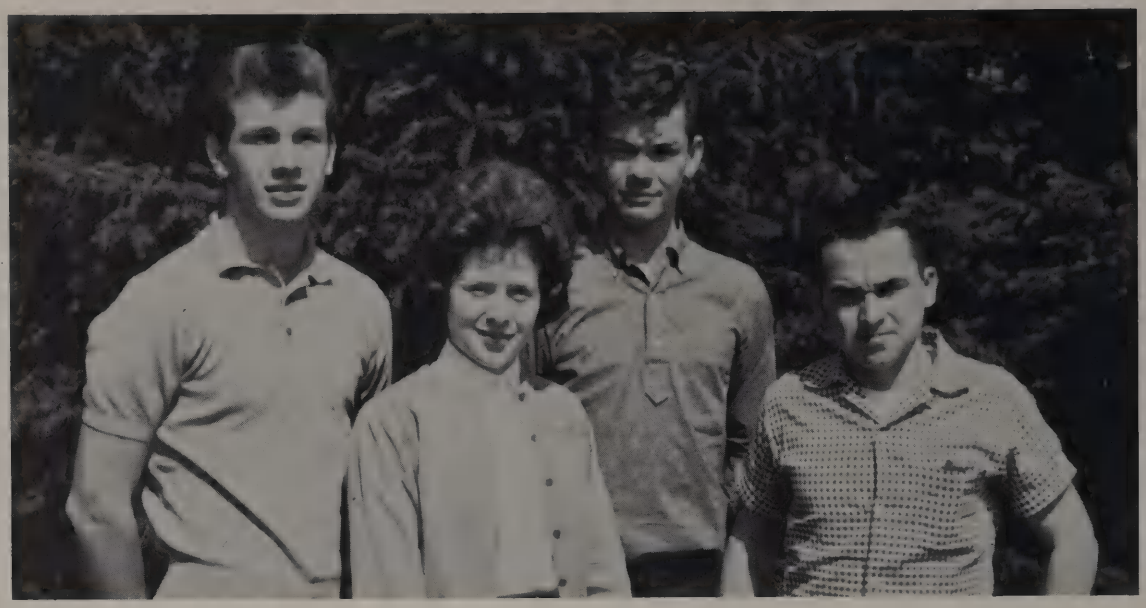

President ..... Regis Lazor
Vice-President ..... Bob Gulibon
Secretary ..... Janet Cramer
Treasurer ..... Don Jones

CLASS HISTORY

Just two short years ago as newcomers to Hurst High School, we, a group of timid youngsters, not knowing where to go or whom to report to, wandered about trying to be the ideal freshmen. After finding our homerooms, and memorizing our schedules, we began to find our way around with great confidence and ease. All in all we were the most noticed students at Hurst.

Much to our surprise, the time flew and we returned to further our education with graduation as our goal. As sophomores, we became prominent in the field of our achievements. Here we are in '62 preparing to be the upperclassmen. We know that the responsibilities are greater but so are the rewards. With two years behind us, we strive ahead.

We, the sophomore class, must say farewell to all of our classmates and the sincerest of all good wishes we give to the seniors who have been upperclassmen to us since we were perplexed freshmen. We hope in the next two years we will be "the distinguished upperclassmen" to the perplexed freshmen.

Sophomore Class

ROW I: B. Curtis, J. Cramer, S. Barron, J. Bash, J. Cunningham, M. Driesdadt, J. Davis, B. Curry, J. Baughman, J. Anthony, A. Chalfant, M. Dillion, H. Colflesh. ROW II: A. Egleston, C. Boring, J. Dzurika, M. Biskup, G. Bungard, K. Angus, D. Engel, P. Czechi, S. Beveridge, C. Arnold, C. Baker, R. Albright, V. Andrews. ROW III: B. Bruck, A. Colflesh, W. Bair, R. Dressler, M. Bayus, B. Bitner, T. Barnett, D. Bronson, R. Buckingham, E. Bienia, E. Adelman, W. Beaver.

ROW I: P. Hoover, S. Heller, B. Fignor, S. Fleming, B. Emanuel, L. Gray, P. Johnson, E. Garstecki, O. Gamble, C. Harr, M. Hutira, G. Hrabak. ROW II: R. Geier, R. Gulibon, W. Goulding, G. Hill, K. Eicher, R. Gallentine, R. Goulding, K. Grohal, L. Hoke, A. Hoyman, E. Enberg, C. Hause, F. Flowers, L. Hrabak.

Sophomore Class

ROW I: K. O'bot, P. Porch, E. Overly, J. Ritenour, J. Olenchock, S. Pinkney, D. Overly, M. Nunamaker, K. Newill, P. Rushnock, E. Oberly, S. Obrockto. ROW II: P. Kundrick, R. Matulay, L. Myslewski, T. Ozug, R. O'Neil, G. Reagon, C. Perry, R. Shultz, E. Nemeth, M. Novak, R. Prosnick, D. Myers, R. Robinson. ROW III: D. Lewellen, W. Mease, A. Rolla, R. Shirley, K. Kurpiel, J. O'Neil, W. Queer, J. Napoleon, S. Shields, R. Richard, J. Puskar, E. Sherrow.

ROW I: R. Krepps, E. Maciejewski, P. Lankey, Y. Mott, M. Kulyk, J. Komarny, B. Kundrick, J. McLaughlin, J. Krynicky, P. Kadylak, B. Kowinski, S. Klementic, M. Kostelnak. ROW II: R. Kiral, L. Musgrove, G. Lauffer, J. Martz, D. Keefe, R. Lazor, D. Kontir, D. Kunhas, S. Machusko, M. Lessick, K. Kostley, B. Marvis, L. Jones. ROW III: D. Kundrick, J. Kowalczyk, D. Jones, W. Long, R. Kapalewsky, D. Klockowski, K. Long, T. Kutch, T. Keitz, M. Keck, C. Kelly, J. Klejka, M. Luckage.

Sophomore Class

ROW I: M. Snyder, V. Stairs, H. Stivers, C. Vagasky, J. Spirko, P. Wilson, C. Wilson, B. Zemba, P. Sikora, D. Stein, I. Yanuck, K. Wilkens, J. Smail. ROW II: B. Trice, D. White, J. Terhorst, R. Zeglin, L. Smith, R. Stahl, S. Urban, R. Zelanek, W. Uschock, J. Smith, G. Vimislichy, L. Sroka, T. Trice, K. Trout.

Student Council Member on Duty

Freshman Class Officers

President ..... Julianne Urban
Vice-President ..... Sue Howard
Secretary ..... Randy Stinebiser
Treasurer ..... Arlene Ferlin

THE FRESHMAN CLASS HISTORY

On September 6, 1961, 237 verdant freshmen entered the halls of Hurst High School. Our first day proved to be as difficult as we had expected, because of the initiation with lipstick and the hunting of the unknown elevator. High school to us was a new experience and after the numerous wrong directions given by the upperclassmen and memorization of class schedules, the freshmen became an important part of the school's activities.

The first football game and assembly, changing of classes, the coming of basketball and baseball games, and watching studious upperclassmen hurrying through the halls made our freshman year very memorable for all. The opportunity to join various clubs and all the extracurricular activities combined to give us a taste of a well-rounded high school year.

As the year came to an end, we eagerly awaited the coming of the new term for then we would be seasoned sophomores and ready to take on new and exciting experiences.

We, the freshman class, hope that our future years at Hurst can be as successful as this one has been.

Freshman Class

ROW 1: B. Ober, L. McKula, D. Porch, C. Ober, B. Pyda, C. Puskar, P. Moczydlowsky, D. Povlick, J. McCurdy, L. Martarana, P. McClain, E. Nahrbecki, C. Nicely, A. Mazur. ROW II: R. Minick, T. Osif, R. Mizikar, L. Miller, P. Peters, J. Muchoney, F. Mineo, R. Miller, N. Musgrove, J. Roccar, H. Marietta, B. Metz, J. Newingham, F. Obrockto.

ROW I: F. Roadman, E. Shields, E. Regalla, M. Seleman, C. Stanek, C. Stairs, S. Spirko, B. Stein, J. Secosky, G. Sheets, R. Rice, D. Sladky. ROW II: W. Sprung, J. Sheele, B. Seleman, L. Spargur, C. Ritenour, G. Steward, D. Swiderski, K. Rumbaugh, S. Rumbaugh, A. Rusinko. ROW III: T. Stefl, W. Shearer, R. Ruff, T. Taylor, R. Salandro, R. Rose, T. Siska, R. Stinebiser.

Freshman Class

ROW I: G. Fulmer, A. Ferlin, M. Forish, N. Hawk, B. Dayton, F. Davis, K. Dean, N. Hood, S. Howard, M. Czekaj, P. Hoyman, L. Harhai, L. Hamil. ROW II: J. Dzubak, J. Hoffer, E. Heide, M. Fike, D. Hollis, A. Glod, M. Firment, B. Guzik, M. Gross, J. Hann, T. Fencil, P. Hancock. ROW III: R. Farrell, L. Leonard, L. Fredrick, A. Forbes, W. Dell, K. Evon, W. Hoffer, J. Davis, T. Hutter, J. Flaherty, G. Hood, D. Hamm, R. Hahn, W. Hoke.

ROW I: J. Kobistek, A. Kondrich, G. Kutch, D. Levendusky, G. Leasure, E. Knaus, J. Lessman, C. Linden, M. Klejka, D. Kiral, S. Keyser, K. Leeper, S. Kijava. ROW II: L. Kashin, A. Kerin, J. Kanawalsky, B. Kastner, F. Koskee, A. Klamar, S. Kurtz, R. Kostyo, D. Kowatch, E. Jones, C. Karinchak. ROW III: D. Jackson, M. Bayus, K. Long, C. Lawman, L. Lopes, W. Leonard, J. Kelly, G. Kalp, R. Krozel, F. Krynicky, J. Kirik,

Freshman Class

ROW I: L. Boring, A. Baum, S. Baker, J. Bell, J. Barr, S. Biskit, J. Bair, S. Baldwin, A. Bennish, S. Black, I. Alincics, S. Adamrovich, C. Bilik. ROW II: H. Ament, C. Baughman, H. Baldwin, J. Biskup, D. Baluh, B. Anderson, W. Baker, D. Baker, R. Alincic, A. Beveridge, A. Bienia, E. Andreqs, R. Bowers, R. Albright, J. Bertram.

ROW I: J. Bossick, S. Brown, W. Bungard, L. Christner, C. Crum, M. Bulebush, M. Chapel, C. Brush, N. Carney, P. Christie, E. Crosby, J. Buckingham, P. Bulebush. ROW II: J. Chalfant, R. Bulebush, R. Brinker, P. Christner, J. Caldwell, D. Christner, B. Cutlip, D. Chacken, W. Brinker, L. Cramer, D. Campbell, R. Brighton, G. Connors, R. Blystone.

Freshman Class

ROW I: J. Urban, D. Tlumac, H. Torczek, M. Zalich, I. Uschock, P. Vozel, M. Wojtas, C. Yothers, R. Disniewski, K. Tylka, R. Tirdil, L. Wasil, E. Weightman, N. Vokes. ROW II: L. Zaucha, W. Thomas, W. Weaver, D. Urbanic, P. Tepper, B. Weiman, P. Vecchio, J. Yothers, D. Zeglin, C. Trice, R. Tinkey.

Waiting for the Bus Home After a Day of Study.

Junior High–Eighth Grade

ROW I: K. Fligger, M. Ankney, N. Freeman, M. Bowman, B. Bitner, L. Nicely, J. Bash, B. Wadsworth, J. Snyder, T. Benedict. ROW II: M. Achtziger, D. Kalp, D. Lentz, J. Lowhigh, J. Puskar, C. Sallers, B. Musgrove, J. McCormick, D. Koontz, J. Lesko, B. Neiderhiser. ROW III: S. Green, H. Newingham, B. Berkey, J. Lentz, R. Musgrove, K. Christie, P. Hirak, L. Queer, C. Knechtel, L. Webster. ROW IV: C. Kemerer, D. Wilson, J. Yuhasz, B. Updegraff, D. Kunkle, S. Sheets, E. Dandrea, J. Pelar, R. Fetter, E. Zufall, J. Fadrosh, K. Ulery.

ROW I: R. Geary, P. Robinson, B. Hostetler, G. Oplinger, D. Rath, S. Delligatti, C. Wingrove, E. Shawley, C. Kastner, B. Newill. ROW II: M. Pritts, J. Lewellen, W. Freidline, L. Geyer, J. Stanek, T. Cooper, J. Armel, J. Miller, J. Pavlik. ROW III: S. Bromyard, E. Malnak, D. Hrabak, B. Nunamaker, S. Frye, R. Kantorik, C. Rose, L. Ponzurick, L. Demagall, K. Adams. ROW IV: D. Keck, D. Ferry, E. Forish, D. Gregor, B. Peffer, F. Stein, P. Koontz, J. Burd, R. Shaffer, E. Cramer, P. Burchell.

Junior High–Eighth Grade

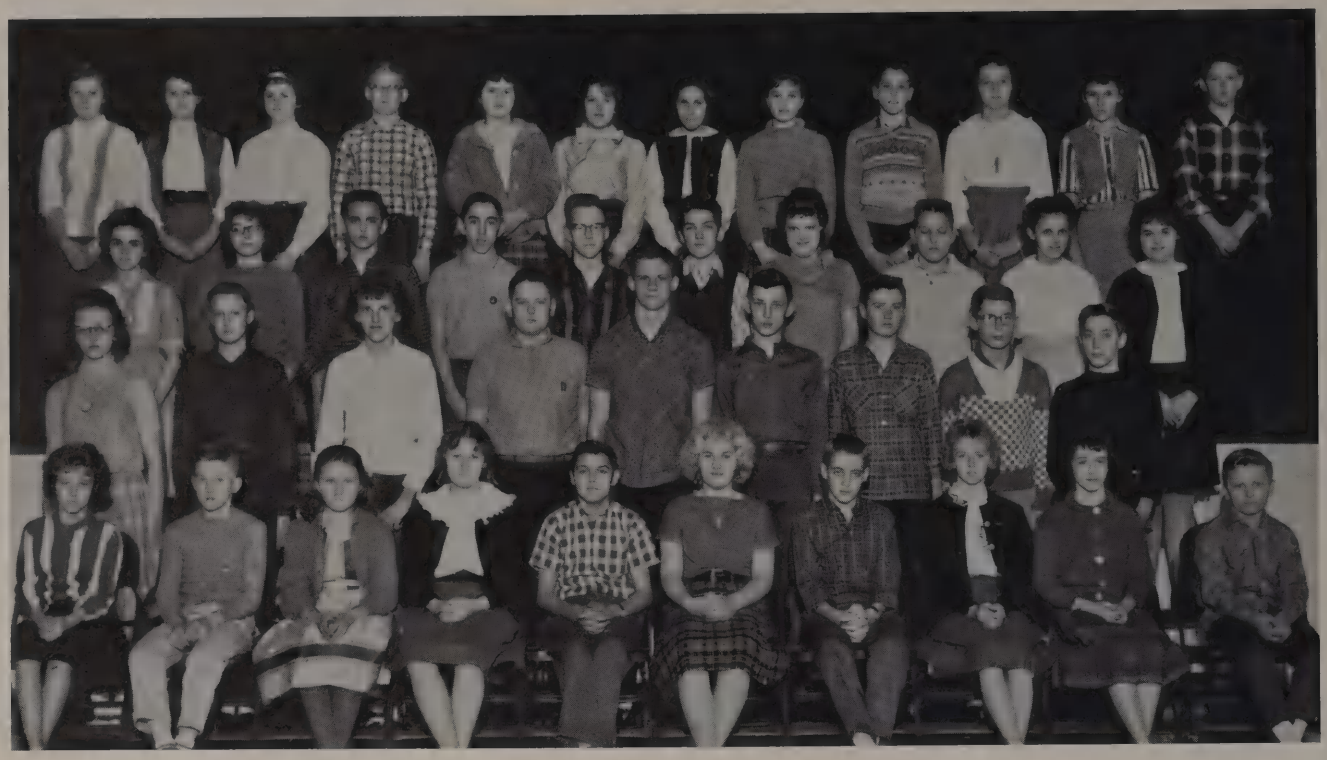

ROW I: C. Lauffer, D. Chappell, C. Kinkela, R. M. Vaurick, D. Wilson, M. Staschack, R. Cramer, M. L. Leasure, I. Coughenour, B. Bulebosh. ROW II: M. Hirak, J. Kinneer, T. Martynowski, V. Downs, G. Sherbondy, J. Shinsky, T. Bowers, M. Brown, K. Harrold. ROW III: D. Bungard, L. King, J. Klejka, B. Hutter, B. Sherbondy, R. Swiderski, J. Arnold, B. Brush, P. Palkovic, S. George. ROW IV: J. Schultz, J. Hrabak, C. Hunter, P. Novak, B. Miller, A. Stefl, J. Crosby, C. Baldwin, R. Gallentine, W. Leeper, J. Komarny, R. Shick.

ROW I: D. Shafer, B. Keefe, G. Kelly, D. Weinschenker, C. Brown, B. Shinsky, J. McLaughlin, J. Vance, G. Dull, C. Blystone. ROW II: K. Howell, A. Urban, S. Mease, C. Momeyer, T. McKula, J. Strumsky, R. Dragovich, E. Hunter, R. Jones, B. Macdonald, M. Good, Mrs. S. Bishop. ROW III: L. Stinebiser, J. Faust, P. Condupa, P. Ulery, C. Donovan, C. Black, K. Baird, I. Blanda, M. Urban, B. Lewellen. ROW IV: J. Yothers, R. Miller, E. Waugaman, C. Allison, S. Jorgeson, K. Fenton, J. Biskup, K. Hails, J. Kammerer, M. Sherrow, S. Henschel.

Junior High–Seventh Grade

ROW I: F. Stefl, P. Wilson, L. Stein, J. Murray, G. Beveridge, M. Fisher, D. Coughenour, W. Specht. ROW II: H. Krepps, R. Huffman, J. Knizner, C. Huffman, B. Stefl, E. Cramer, D. Huffman, E. McClain, G. Fisher. ROW III: J. Lucas, R. Clausner, J. Hirak, A. Colflesh, C. Schultz, F. Stefl, C. Neiderhiser, S. Dayton. ROW IV: P. Leonard, D. Davis, M. Stanek, S. Maczka, F. Maczka, G. Stein, R. Ulery, T. Magyor.

ROW I: M. A. Tepley, J. Momeyer, R. Terhorst, W. Fodrosh, S. McNair, R. Pospisil, R. Eberhart, J. Sobinsky. ROW II: T. Thomas, W. Kern, L. Dean, R. Bruck, W. Oberly, J. Kaputa, R. Remias, R. Koontz, T. Secosky. ROW III: R. M. Oreschak, H. Fulmer, J. Baker, D. Bruck, R. Blystone, C. Phillabaum, K. Kemerer, J. Ulery. ROW IV: V. Chappell, H. Woods, G. Wilkins, L. Ritenour, M. J. Koontz, E. Crosby, C. Freeman, S. Bash, C. Overly, S. Smail.

Junior High–Seventh Grade

ROW I: J. Cole, S. Gordon, J. Howard, L. Biller, J. Lauffer, J. Nicholson, P. Wilson, J. Secosky. ROW II: M. Michalczyk, B. Proud, A. Laick, N. Shaw, G. Sallars, B. Ulery, E. Myers, J. Magyar, B. VanArsdale. ROW III: D. Hamel, P. Potoka, E. DeForia, T. Baldwin, D. Wilkins, B. Harhai, D. Allison, D. Kalp, C. Stairs, R. M. Osif. ROW IV: K. Blanda, A. L. Lang, K. Overly, F. Nemeth, B. Donovan, B. Harrell, R. Habera, V. Andrews, L. Tlumac.

ROW I: C. Shaw, W. Garstecki, J. Armel, G. Smith, J. Struble, D. Frund, J. Komarny, A. L. Blackfork. ROW II: B. Myers, A. Minick, S. Snively, L. Stefl, J. Mientus, L. Rath, J. Kopczak, J. Pinkney, V. Lopes. ROW III: K. Martinowski, B. Steshoski, W. Heide, K. Wilkins, G. Rusinko, L. Welty, N. Whetzel, J. Morgan, C. Keefer, L. Reese. ROW IV: C. Dunn, L. Roadman, D. Hamil, R. Smith, H. Hoffer, P. Nemeth, L. Nemeth, L. Skoloda, F. Chappell, M. Connors, J. Gorton, D. Huffman, M. E. Haines.

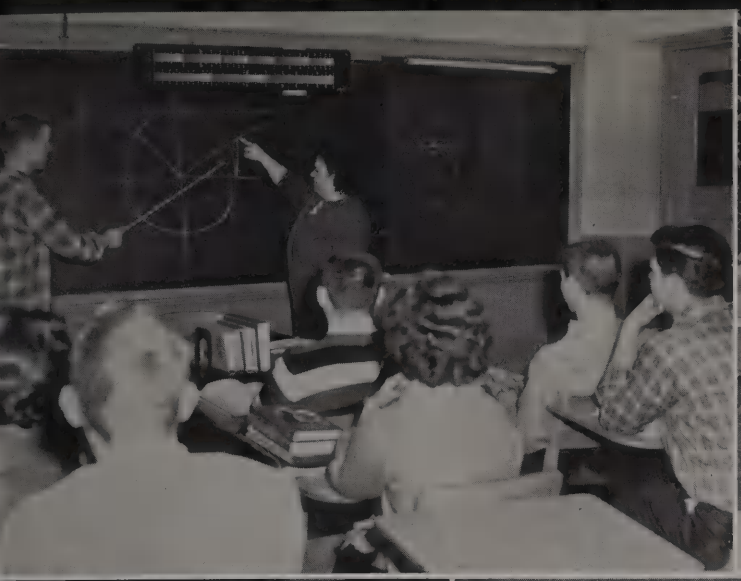

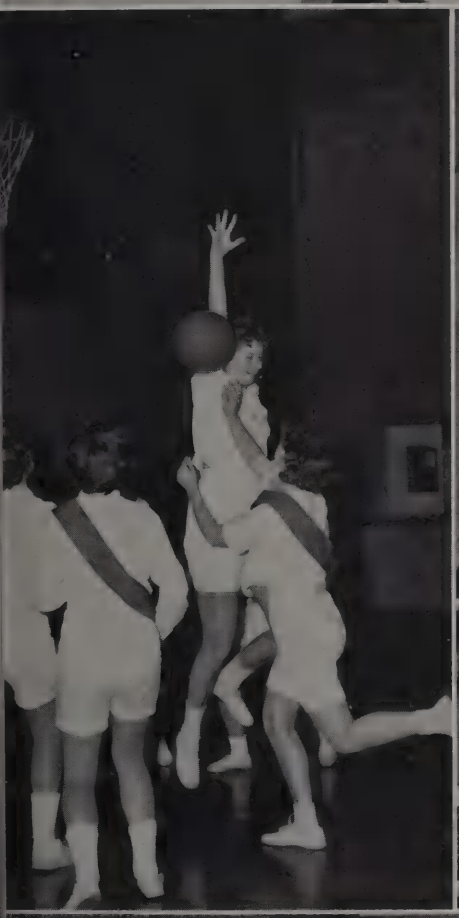

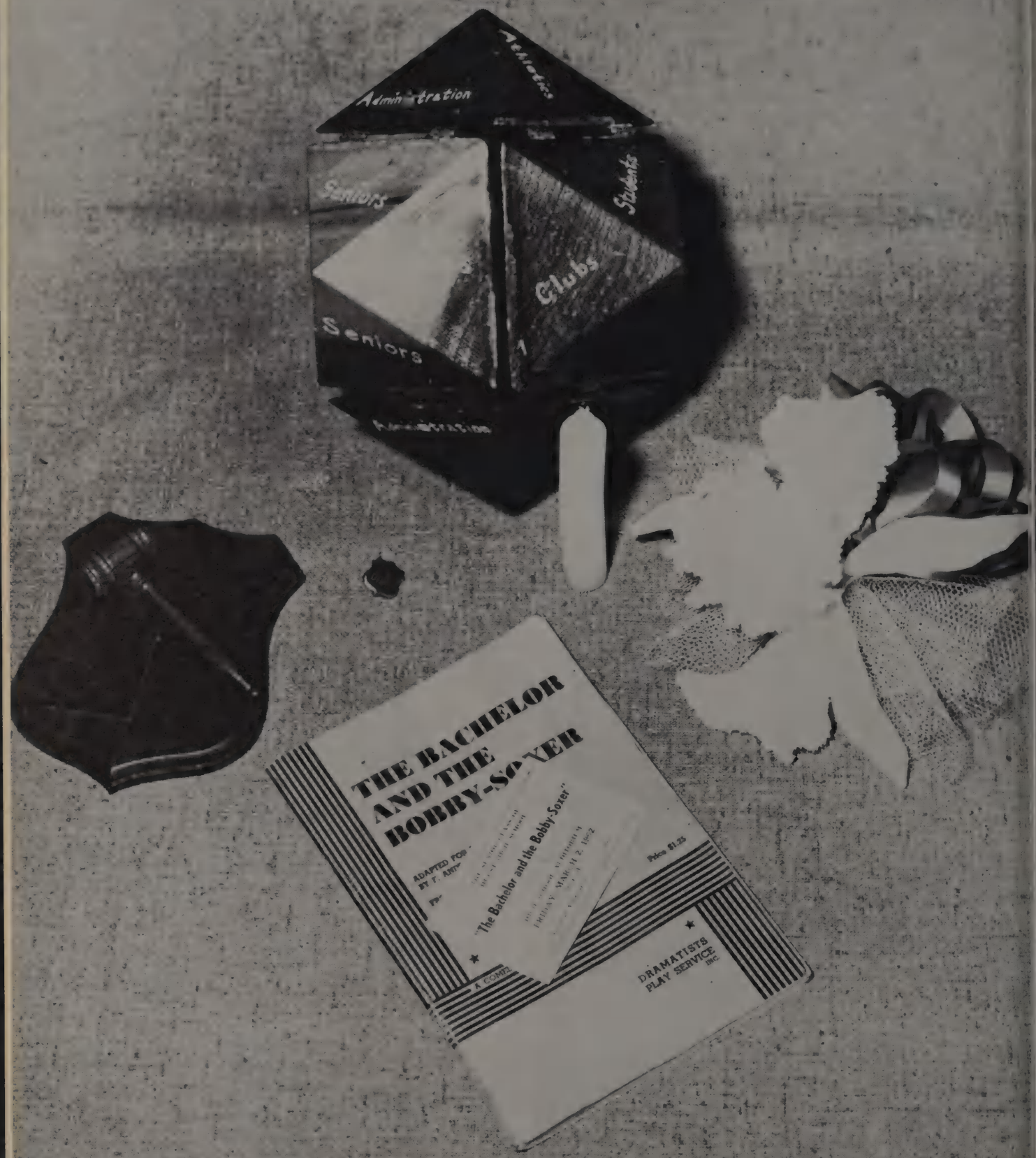
Administration
Athletics
Seniors
Students
Clubs
Seniors
THE BACHELOR
AND THE
BOBBY-SOXER
"The Bachelor and the Bobby-Soxer"
Price $1.25
DRAMATISTS
PLAY SERVICE
INC.

Activities

Adviser:
Mr. Thomas Kelly

Editor:
Eric Jorgeson

Assistant Editors:
Jean Vance
Mary Jane Evancho

Business Manager:
Ronald Burtyk

Sales Manager:
Steve Muchoney

Artist:
Richard Rosky

The Colophon Staff

The Annual Staff, which was elected at the beginning of the year, has endeavored to produce a volume that will portray the spirit which prevails within the Halls of Hurst.

Again, this year, the Colophon staff has endeavored to edit a book which will contain all the happy experiences of every student. This has not been an easy task; it was not merely the putting of words and pictures into print, but mellowing realities into permanent memories with a real meaning.

May this, the last edition of the Colophon, present a true picture of Hurst High School and serve as a reminder of the many happy hours spent with fellow students.

ROW I: V. Shafer, S. Fisher, S. Dunn, K. Christner. ROW II: B. Uhrin, S. Craig, N. Sefchick, P. Rice, J. Zeglin, N. Gorton. STANDING: K. Urban, B. Kalp, N. Michalczyk, B. Cibulas, J. Muchoney, B. Ondus, L. Reese, B. Kelly, R. Wright.

Advisers:
Miss Letitia Myers
Miss Jane Fisher

President:
Jean Vance

Vice-President:
David Harr

Secretary:
Carolyn Garbon

Treasurer:
Peggy Nock

National Honor Society

Each year the members of the faculty select outstanding members of the student body for membership in this distinguished organization. Juniors and seniors who are inducted have proven themselves worthy of the honor by demonstrated scholastic achievement and by the promotion of high ideals.

During an annual ceremony held before the entire school, new members are inducted into the Honor Society. Throughout the year the members have strived to uphold the Society's principles of character, leadership, scholarship, and service, both in school and out of school.

Founded to create an enthusiasm for scholarship and desire for development of character, membership in this Society is a coveted honor.

ROW I: J. Vance, R. Wright, L. Sikora, E. Jorgeson, S. Craig, D. Harr. ROW II: P. Rice, M. Evancho, N. Gorton, C. Garbon, S. Dunn, P. Nock, S. Fisher. ROW III: K. Roadman, R. Burtyk, R. Beveridge, N. Michalczyk, B. Pavick, J. Albright, G. Roadman.

Student Council

ROW I: L. Hoke, S. Howard, J. Vance, J. Huffman, D. Stein, N. Carney, E. Andrews, E. Knaus, A. Ferlin, K. Rafferty, R. Rice, J. Hoffer. ROW II: Mr. Cibulas, P. Perry, G. Kiral, B. Queer, D. Jones, J. Malesky, T. Yarabinetz, B. Gulibon, A. Engleston, O. Hitchcock, J. Barr, R. Burtyk, Mr. Stas. ROW III: B. Martz, S. Machusko, J. Cramer, J. Urban, R. Stinebiser, P. Tepper, D. Harr, R. Farrell, H. Pfeifer, J. Lann, B. Pavick, F. Mineo, B. Ahlborn, R. Lazor.

Student Council is the organization in which the students are given a voice in the running of our school. Important problems are brought before the Student Council; and after thorough examination and discussion, solutions are arrived at.

Leadership of the Student Council is vested in the president who is assisted by capable officers. Mr. Joseph Stas and Mr. Eugene Cibulas, sponsors of the organization, are available to lend assistance when needed.

After an absence of fifteen years in our school program, the Student Council has once more made possible a completely satisfied student body. A chance to acquire excellent training in citizenship and preparation for service in the community are prime functions of the Student Council.

Advisers	Mr. Eugene Cibulas
	Mr. Joseph Stas
President	Barry Queer
Vice-President	Ronald Burtyk
Secretary	June Huffman
Assistant Secretary	Tom Yarabinetz
Treasurer	Paul Perry

The Hurstonian Staff

From left to right: B. Pavick, R. Rosky, J. Snyder, R. Rodgers, N. Marker, E. Wisniewski, F. Pushkar, K. Matulay, B. Queer, E. Jorgeson, S. Muchoney, P. Nock, J. Kissell, L. Dominick, J. Kutch, L. Lynn, J. Aldom, L. Faust, C. Cramer. STANDING: Miss Letitia Myers.

Last year the Hurstonian Staff celebrated its "Silver Anniversary." This marked a milestone in the newspaper's career. Under the very capable supervision of Miss Letitia Myers, the Hurstonian enjoys a high rank in high school publications.

Through the constant and fruitful efforts of the members of the Hurstonian Staff, this publication has made impressive strides toward fulfilling the optimistic expectations of the school. The purpose of the newspaper is to provide the school with a publication that is capable of keeping the students adequately informed concerning all current, newsworthy events. The Hurstonian is also a means of entertainment and personal expression; it acquaints the writers on the staff with the techniques of journalism.

Adviser	Miss Letitia Myers
Page One Editors	Eric Jorgeson
	Carol Cramer
Page Two Editors	Kathy Matulay
	Linda Lynn
Page Three Editors	Bonnie Pavick
	Peggy Nock
Page Four Editors	Steve Muchoney
	Louis Dominick

Sigma Rho

Sponsor	Mrs. Vance
President	Robert Uhrin
Vice-President	Eric Jorgeson
Secretary	Bonnie Pavick
Treasurer	Thomas Olmer

Observing its fifteenth year at Hurst High School is the Sigma Rho, under the capable supervision of Mrs. Frances Vance.

Besides providing and promoting a lasting interest in the use of mathematics in everyday life, the Sigma Rho offers its members both educational tours and social activities in which to participate. This year the members of Sigma Rho toured the Research Center of the United States Steel Corporation at Monroeville, Pennsylvania.

Membership in the Sigma Rho is confined to those senior students who have completed three semesters of algebra and geometry, and who are enrolled in the fourth year of mathematics. This organization is an honor society in itself, for members must have the ability and willingness to take four years of mathematics.

ROW I: K. Roadman, J. Vance, J. Logan, D. Kapura, M. J. Evancho, R. Logan, B. Pavick, P. Nock, R. Laick, V. Spisak, B. Nemeth, S. Fisher, M. Kristofeck, G. Roadman. ROW II: R. Burtyk, C. McClain, L. Faust, R. Klejka, W. Musgrove, R. Hamel, T. Yarbinetz, R. Cibulas, R. Wright, J. Yuhouse, R. King, J. Albright, E. Jorgeson, L. Schroll. ROW III: J. Snyder, B. Beveridge, D. Harr, R. Lohr, C. Strandberg, L. Chacken, S. Craig, L. Sikora, A. Tlumac, P. Kostyo, R. Uhrin, N. Sefchick, T. Hixson, W. Stefl, G. Kiral.

Chemistry Club

Sponsor ..... Mr. Arthur Kromer
President ..... David Harr
Vice-President ..... Eugene Kiral
Secretary ..... Roger Lohr
Treasurer ..... Richard Laick

Senior boys who are interested in chemistry and its applications to everyday life make up the Chemistry Club. This club acquaints its members with the proper use of chemicals and the formation and composition of chemical elements. One of the unique features of this club is that its members get practical experience in all phases of advanced chemical analysis by actual work in the laboratory.

Under the watchful eye of Mr. Kromer, the future chemists learn and put into practice the basic fundamentals of this science.

Left to Right: Mr. Kromer, R. Uhrin, R. Laick, R. Lohr, T. Olmer, G. Roadman, R. Wright, R. Beveridge, L. Schroll, D. Harr, K. Roadman, P. Kosteo, E. Kiral, P. Albright, L. Chackan, J. Logan, F. Prosnik, R. Klejka, R. Logan, E. Jorgeson, B. Kalp.

National Forensic League

ROW I: K. Rafferty, J. Davis, C. Lindin, D. Jackson, J. Billey, C. Drexler, B. Ahlborn, N. Carney, F. Davis, R. Rogers. ROW II: A. Runinko, M. Bulebosh, L. Mellen, E. Jorgeson, A. Egleston, T. Stefl, J. Baldwin, D. White, L. McKula, K. Pritts, F. Mizenko. ROW III: P. Porch, C. Dayton, D. Kowatch, E. Jones, E. Sherrow, M. Wojtas, E. Regalla, B. Curry, B. Ondus, J. Kelly.

Building skill, poise, and confidence in public speaking are the main objectives of the National Forensic League. Nearly every Saturday, the students who are active in Forensic Work are given the opportunity to participate in a variety of different speech tournaments. These include extemporaneous speaking, debating, and dramatic and humorous declamation.

For over a quarter of a century Mr. Joseph Silvis has instructed the Hurst Forensic League. Our capable coach has recently been honored by the National Forensic League's highest honor, the Diamond Key Award.

Adviser	Mr. Joseph Silvis
President	Kathie Rafferty
Vice-President	Rosemary Rodgers
Secretary	Bonnie Alhborn
Treasurer	Florence Mizenko
Recorders	Cleta Drexlar
	Beverly Ondus

Future Teachers of America

Left to Right: P. Busko, J. Malesky, R. Zsolcsak, M. J. Evancho, S. Craig, J. Billey, S. Muchoney, K. Roadman, L. Sikora, J. Vance, N. Marker, V. Frye, G. Roadman, Mrs. Harrer, O. Hitchcock, F. Prosnik, J. Huchko, T. Hixson, B. Martz, N. Sefchick, C. Krozel, L. Schroll, E. Jorgeson.

Twenty-four members, all of whom are required to meet the national, state, and local association requirements, compose the William D. Mullin Chapter of the Future Teachers of America. To acquaint the members with the problems and responsibilities that will affront them as future teachers, is one of the purposes of the club.

Each year the club conducts a project of student teaching. Another project which the F.T.A. undertook was baby-sitting for the P.T.A. As a gesture of friendship to the Ramsay F.T.A., a joint meeting was held in March with Mr. Yates, assistant principal at Latrobe High School, as guest speaker. Throughout the year various people spoke to the group about the teaching profession.

Sponsor	Mrs. Gayle Harrer
President	Mary Jane Evancho
Vice-President	Barry Martz
Secretary	Jean Vance
Treasurer	Steve Muchoney
Parliamentarian	Niles Sefchick
Historian	Joanne Billey
Song Leader	Thomas Hixson

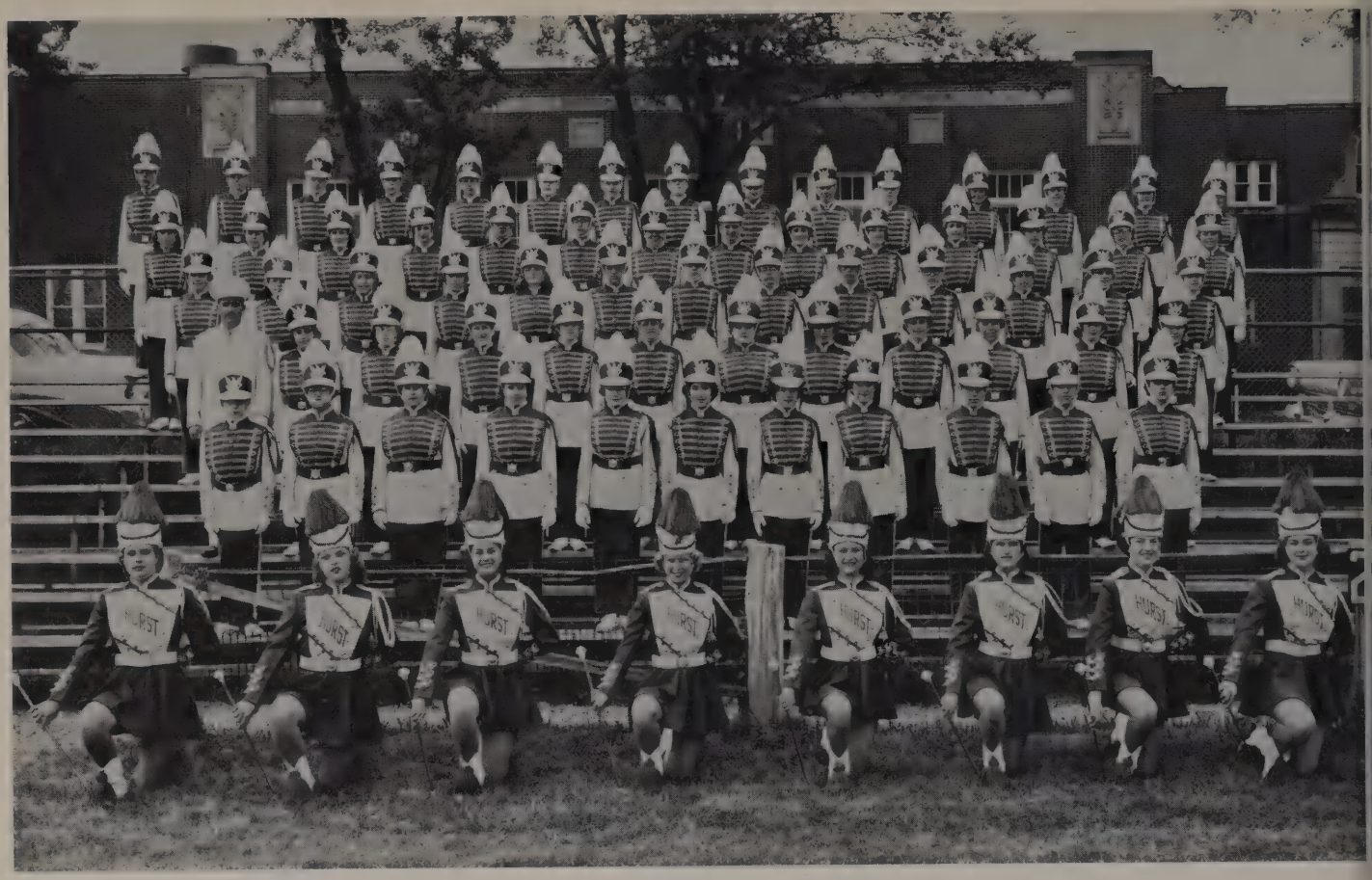

Hurricane Band

By participating in community and school musical exhibitions, the Hurst High School Marching Band brought prestige as well as many honors to our school.

The performance of the Hurricane Band at football games manifested the spirit of the school. At all the school plays, assemblies, and holiday parades, the 72 members of the band displayed their ability in marching and music skills.

Notable among the achievements of this group, was the attainment of two positions in the District and State Bands. Under the direction of Mr. James H. Avampato, the Hurricane Band has become one of the best in Westmoreland County.

OFFICERS

President ..... Carol Rath
Co-Vice-Presidents ..... Sandra Dunn, Glenn Roadman
Secretary ..... Cheryl Jeanne Wiltrout
Co-Treasurers ..... Vicki Frye, Jean Vance

FLUTES

L. Gray
J. Kowalczyk
K. Roadman
C. Rath
J. Shebeck

CLARINETS

S. Adamrovich
B. Curry
W. Dell
S. Dunn
D. Faust
V. Frye
D. Hollis
D. Kiral
J. Krynicky
P. Krynicky
S. Kurtz
K. Ondrako
P. Porch
K. Pritts
G. Roadman
C. J. Wiltrout
J. Wolfe
!. Yanuck

SAXOPHONES

J. Aldom
R. Buckingham
J. Dzubak
S. Fisher
R. Salandro
R. Shirley

MAJORETTES

B. Ahlborn
D. Kowatch
J. Lann
J. Muchoney
S. Muchusko
P. Nock
B. Pavick
A. Urban

TRUMPETS

E. Andrews
J. Billey
F. Blaine
R. Hamel
G. Lauffer
L. Martorana
J. Matulay
J. Muchoney
P. Peters
J. Sobinsky
T. Struble

FRENCH AND ALTO HORNS

R. Jorgeson
L. Kelly
E. Shields
R. Smith
K. Stairs
S. Whetzel

TROMBONES

C. Crum
E. Jones
B. Minerd
W. Uschock

BARITONES

V. Firmstone
J. Leeper
S. Shields

BASS HORN

R. Galentine
K. Leeper
D. Lewellen

PERCUSSION

S. Adamrovich
N. Gorton
L. Lynn
K. Null
J. Olenchock
K. Urban

Fall-in!

Sousa Award Presentation.

Our all-girl drum section.

Bells-up!

Oh, those woodwinds.

Trumpets at attention.

Marching

DENNIS FAUST—District and State Band.

along

GRACE ONDREJKO—District and State Band

together.

Ushers Club

OFFICERS

Sponsor	Mr. Thomas Kelly
President	Joe Malesky
Vice-President	Ray Zsolchak
Secretary	Harry Snively
Treasurer	Niles Sefchick

One of the most active clubs in school is the Ushers Club under the direction of Mr. Kelly. The members of the club usher for class plays, concerts, and other various school activities. Many thanks should be rendered to the boys that give so much of their time to help make each entertainment a success.

Each senior member receives a tie clip and cufflinks for their loyal service to the club. To help raise funds for this and a picnic, which was held at Robertshaw Acres, the club sponsored a dance in February.

ROW I: L. Hoke, J. Muchoney, P. Peters, G. Lauffer, T. Malesky, J. Biskup, L. Myslewski, T. Kutch, P. Albright, J. Kelley, W. Hoke. ROW II: R. Burtyk, A. Egleston, H. Snively, S. Muchoney, J. Malesky, R. Cibulas, J. Yuhouse, R. Shields, M. Olenchock, R. Brinker. ROW III: R. Ferrell, F. Puskar, N. Sefchick, R. Zscolchak, R. Shirley, R. Somers, R. Kalp, R. Zeglin, O. Hitchcock, J. Kowalczyk, J. Flaherty.

Monogram Club

OFFICERS

Sponsors	Mr. Charles Muchoney
	Mr. Joseph Stas
President	Jack Barr
Vice-President	Ron Burtyk
Secretary	George Boytim
Treasurer	Robert Cibulas

The Monogram Club is composed of all athletes who have earned their varsity letters by participating on one of the athletic teams of Mount Pleasant Joint High School. It was established for the purpose of promoting good sportsmanship and as a means of bringing the athletes together after their respective seasons are over.

Senior members of the Monogram Club eagerly looked forward to the purchase of their sweaters and jackets. By belonging to this organization, members receive their well-earned recognition for having performed in the athletic program of our school.

ROW I: J. Yuhouse, F. Puskar, R. Burtyk, L. Dominick. ROW II: J. Kashin, D. Barnett, J. Baluh, J. Barr, F. Prosnik. ROW III: R. Cibulas, T. Yarabinetz, S. Muchoney, B. Queer.

Future Nurses of America

ROW I: K. Rafferty, D. Kapura, B. Nemeth, G. Ferlin, B. Alhborn, S. Fisher, P. Poche, M. Kristofeck. ROW II: L. Lynn, A. Tlumac, B. Shick, P. Rogacki, L. Kelly, C. Keslar, P. Nock, Mrs. Kromer. ROW III: B. Pavick, V. Spisak, S. Dunn, E. Koslosky, V. Firmstone, J. Pawlyshyn, J. Aldom, S. Tepper.

To interest as well as encourage junior and senior girls in some aspect of the nursing profession is the goal of the Future Nurses Club.

This is the first year since its organization in 1960 that the members have monitored the medical room. The girls thoroughly enjoyed helping the students and benefited from the experience. On the other hand the students who were administered to are probably still dubious about the student nurses since they lack experience; however, all of the patients have survived.

In order to present a one-hundred dollar scholarship to a senior member who has been accepted by a school of nursing, the club has organized throughout the year certain fund-raising projects such as dances, bake sales, collecting bottle caps, and club dues. These funds are also used to buy members senior pins and present them a formal banquet.

Sponsor ..... Mrs. Fern Kromer
President ..... Sandy Fisher
Vice-President ..... Bonnie Ahlborn
Secretary ..... Audrey Tlumac
Treasurer ..... Bonnie Pavick

Future Homemakers of America

ROW I: J. Hrabak, P. Paum, J. Bishop, R. Coughenoir, K. May, S. Kalemba. ROW II: D. Geary, N. Kuhns, C. Shea, E. Koshar, N. Thompson. ROW III: C. Keto, H. Balko, J. Davis, P. Nunamaker, A. Cramer, B. Pyda, P. Sibal.

Future Homemakers of America at Hurst have had a very successful year. The inviting atmosphere of this department in our school has created a greater interest in the culinary arts and dress making.

Striving to produce better American homemakers by helping young girls to obtain valuable experience in cooking, sewing, and general economic problems, is the purpose of this club.

Their motto, "Toward New Horizons," fits this club perfectly. They are continually striving to obtain more useful housekeeping knowledge, which will be of much importance to our country, not only now, but more so in the future.

Sponsor ..... Miss Dorothy Hacker
President ..... Patty Baum
Vice-President ..... Patty Nunamaker
Secretary ..... Carol Keto
Treasurer ..... Joan Gondosh

Chorus

The Chorus, a training class for young voices, is held in high esteem at Hurst High School. It has not only helped members to encourage their love and appreciation of music, but it contributes greatly to the social scene of our community. Each year the Chorus presents a Christmas Cantata and a Spring Choral Concert.

Mr. Somers, director of the Chorus, continues to show his remarkable ability as a conductor by surpassing previous performance records which he has set. As a fitting tribute to both conductor and members, representatives from the Hurst High School Chorus are given the opportunity to attend State, District, and County Song Festivals.

President ..... Thomas Hixson
Vice-President ..... Barry Martz
Secretary ..... June Huffman
Sara Pinkney
Librarian ..... Kathy Stairs
Nancy Michalczcyh

High School Mixed Chorus

1st SOPRANOS

R. Albright
J. Cunningham
M. Dillon
L. Gray
V. Frye
A. Hoyman
L. Jones
D. Kowatch
S. Kurtz
N. Michalczyk
P. Nunamaker
R. Pinkney
S. Pinkney
J. Ritenour
R. Robinson
R. Rodgers
E. Regalla
B. Shick

2nd SOPRANOS

C. Crum
J. Huffman
L. Kelly
K. May
M. Nunamaker
P. Poche
P. Porch
K. Pritts
R. Smith
J. Vance

1st ALTO

C. Dayton
P. Kadylak
B. Kundrick
P. Lankey
K. Matulay
K. Newill
C. Rath
C. Reese
K. Stairs
H. Toczek
A. Urban
J. Wiltrout

2nd ALTO

P. Christie
G. Ferlin
D. Geary
C. Harr
D. Engell
L. Jones
E. Koslosky
J. Lessman
D. Myers
B. Ondus
J. Pawlyshyn
R. Robinson
J. Spirko
V. Stairs
C. Vagasky
J. Zeglin
N. White

1st BASS

W. Dell
R. Goulding
R. Gulibon
T. Hixson
J. Kelly
G. Lauffer
W. Queer
J. Sobinsky
T. Stefl
D. White

2nd BASS

R. Buckingham
J. Kelly
T. Kemerer
T. Mizikar
R. Matulay
R. Nicely
M. Olenchock
T. Ozug
F. Puskar
P. Somers
C. Strandberg

TENORS

L. Hoke
C. Krozel
L. Reese
R. Lazor
J. Muchoney
L. Myslewski
P. Peters
B. Martz

BOY'S ENSEMBLE

GIRL'S ENSEMBLE

Spanish Club

OFFICERS

Sponsor	Mr. Brody
President	Orval Hitchcock
Vice-President	Arnold Zelmore
Secretary	Florence Mizanko
Treasurer	James Kelly
Reporter	Kathy Stairs

One of our most important modern languages is Spanish. Since the completion of the modern language laboratory at Hurst High School, the Spanish Club has made great strides in the teaching of this language to students. Under the guidance of Mr. Joseph Brody, the club further acquaints the members with many aspects of the Spanish culture.

The club undertakes several projects each year such as dances, bake sales, and skating parties. A picnic for all the members at Robertshaw Acres climaxed this year's activities. This colorful club brings a touch of Latin America to our school.

ROW I: R. Rice, K. Rafferty, L. Mastoiana, I. Yanuck, S. Heller, S. Ondrako, K. Tylka, E. Jones, A. Rusinko, G. Ferlin, M. Kopczak, S. Flemming, M. A. Klojka, K. Stairs. ROW II: L. McKula, R. Rath, T. Muchoney, O. Hitchcock, J. Puskar, B. Mease, M. Olenchock, Mr. Brody, J. Erdis, D. White, A. Zelmore, A. Goswick, M. Bayus, D. Geary. ROW III: P. Porch, D. Keefe, B. Martz, J. Huchko, T. Hutter, B. Clark, C. Crum, E. Koslosky, B. Baker, G. Reagan, J. Kelly, W. Biskup, D. Jackson, R. Robinson.

Library Club

OFFICERS

Sponsor	Miss Galone
President	Connie Harr
Vice-President	Mary Ann Forish
Secretary	Bonnie Emanual
Treasurer	Alvin Rolla

The purpose of this small organization is to stimulate the reading interest of the students. Members of the Library Club receive instructions on the operation of the library while trying to draw students into good reading habits. While working in the library, these students indulge in the reading of new and old books and make recommendations for reading to fellow students.

This year, behind the competent leadership of Miss Galone, the Library Club has lubricated the internal machinery of its organization for the more efficient operation of its expanding duties and functions.

From Left to Right: D. Porch, M. R. Snyder, J. Anthony, A. Rolla, M. A. Forish, Miss Galone, F. Flowers, P. Kadylak, B. Emanual, B. Curtis, C. Harr.

Senior Chamber of Commerce

The S.C.C. is an organization composed of commercial students and claims Mr. Freed as its capable sponsor. The purpose of this club is to acquaint the students with commercial work, so that they will better understand business situations and be able to obtain initial employment in some business office.

In order to pay for equipment, social activities such as an annual dance and skating party are held. At the end of the school term a banquet is held in honor of the senior members.

Latin Club

This organization, under the capable leadership of Mrs. Casteel, is one of the largest in the high school. To acquaint its members with various aspects of the Latin language and Roman civilization, are the chief aims of the club.

In addition to the duties encountered by the members, are the many activities which the club sponsors. This year the club sent two delegates to the J.C.L. Convention in Pittsburgh. These activities, along with our enjoyable meetings, which included a Roman style banquet, will long be remembered.

Future Farmers of America

OFFICERS

Sponsor	Mr. Joseph Simon
President	Richard Yuhas
Vice-President	Richard Stumpf
Secretary	Edward Metz
Treasurer	John Wigle
Reporter	Paul Somers

Under the supervision of Mr. Joseph Simon, the F.F.A. strives to produce better farmers and citizens for the future. This national organization affords an excellent opportunity for interested students to gain some of the fundamental principles of farming as a science.

Throughout the year, members of the club put their acquired theories to practical use to improve the appearance of our school. Some of their more important undertakings this year has been the painting of bleachers, removal of large trees, and the improvement of the lawns. Again this year, as in previous years, the club sent several senior representatives to the annual farm show in Harrisburg.

It is hoped that these boys will be able to maintain the high agricultural standards our country has set in the past.

ROW I: R. Overley, D. Howard, L. Musgrove, W. Sprung, N. Musgrove, L. Frund, D. Spect, B. Frund, J. Trice, B. Metz. ROW II: E. Metz, W. Thomas, L. Shaffer, R. Stumpf, K. Long, R. Somers, R. Yuhas, J. Wigle, P. Somers, B. Shearer, J. Farkas. ROW III: J. Kalaka, R. Hutter, T. Mizikar, V. Eutsey, R. Long, E. Smoker, W. Fligger, L. Holterman.

Junior Chamber of Commerce

OFFICERS

President	Thomas Ozug
Vice-President	Janet Cramer
Secretary	Judy Smail
Treasurer	Marlene Kulyk

The Junior Chamber of Commerce is composed of sophomore students who are enrolled in the commercial course. To enlighten and prepare members for the business world is the chief purpose of the club. At our school the commercial students are given an opportunity to do just this under the capable guidance and sponsorship of Miss Janet Stohl.

Various activities such as dances, skating parties, and picnics are held during the year. Profits from these events are used to buy various office machines for our commercial department. A pin is presented to each member at the end of the year, signifying his membership in the J.C.C.

ROW I: H. Colflesh, J. Smail, S. Klamentic, M. Hutira, M. Kulyk, S. Obrochto, M. Snyder, S. Barron, D. Overly, J. McLaughlin, E. Oberly, B. Kowinski, M. Dillon. ROW II: L. Gray, C. Baker, J. Spirko, H. Stafira, C. Vagasky, C. Wilson, M. Novak, A. Hoyman, J. Ritenour, P. Sikora, R. Albright, J. Cramer, B. Curtis. ROW III: G. Vimislicky, D. Cummingham, O. Gamble, C. Harr, P. Kadylak, S. Pinkey, V. Stairs, P. Lankey, B. Kundrick, M. Nunamaker, B. Ficknor, D. Myers, K. Newill, I. Maciejewski, J. Olenchock, T. Ozug.

Senior Class Play

ROW I: M. DeArmint, L. Lynn, J. Vance, S. Craig, M. J. Evancho, J. Zeglin, J. Muchoney, N. Gorton, K. Fetter. ROW II: G. Kutch, B. Pavick, F. Prosnik, B. Bellish, S. Fisher, T. Hixson, N. Sefchick, E. Kiral, E. Jorgeson, K. Roadman, G. Roadman. ROW III: L. Reese, R. Wright, L. Schroll, R. Cibulas, D. Harr.

The Bachelor and the Bobby-Soxer

presented
March 2, 1962

In this three-act comedy, the main topic centers around the flamboyant life of Richard Nugent—artist, playboy, and general nuisance.

When Susan Turner, a teenage girl, becomes infatuated with Mr. Nugent, wild things begin to happen. To complicate matters, Susan's sister, Judge Margaret Turner, seems to be always presiding at a case in which the accused is none other than Mr. Richard Nugent. Some solution must be worked out.

The therapy, which forms the very funny heart of the play, is provided by Matthew Beemish, uncle of Margaret and Susan, and the rather bemused city psychiatrist.

After fast-paced action and bright humor with uproarious situations, the play ended successfully.

Highlights

CAST

Bessie ..... Kathy Null
Judge Turner ..... Sue Craig
Susan Turner ..... Linda Lynn
Dr. Beemish ..... Eric Jorgeson
Tommy Chamberlin ..... Lawrence Schroll
Dick Nugent ..... Robert Cibulas
Jerry White ..... Eugene Kiral
Judge Thaddeus Turner ..... Dave Harr
Walters ..... Thomas Hixson
Agnes ..... Jean Vance
Florence ..... Sandra Fisher
Joey ..... Lynn Reese
Tony Herman ..... Robert Bellish
Melvin ..... Ronald Wright
Bailiff ..... Kenneth Fetter
Alex ..... Gerald Kutch
Cigarette Girl ..... Bonnie Pavick
Airlines Ticket Clerk ..... Joann Muchoney
Police Officers ..... Francis Prosnik
Niles Sefchick
Students ..... Nancy Gorton
Mary Jane Evancho
Announcer ..... Mary DeArmint
Sound Effects ..... Kenneth Roadman

Directed by Miss Jane Fisher

Junior Class Play

ROW I: B. Alhborn, K. Pritts, J. Shebeck, V. Firmstone, D. Kowatch. ROW II: R. Smith, K. Rafferty, K. Bulebush, J. Malesky, P. Krynicky, P. Perry, E. Sherrow, D. Zeglin, B. Martz.

Who Killed Aunt Caroline?

presented
December 1, 1961

In this play was portrayed just the type of people that live next door, however, one of them had committed a murder. Up to the very end, the audience was kept in complete suspense over which of these genial people had poisoned Aunt Caroline.

In this three-act portrayal, the audience witnessed a new approach to a mystery play. Instead of filling the stage full of frightening suspects, each with a diabolical reason for committing the crime, the play presented an amiable group of people known as the Endicott Family.

Of course, Aunt Caroline deserevd to die, but just who had killed her kept the audience guessing up to the very end. Finally, Miss Mabbitt, a little wren-like character, with no motive at all for committing the crime, confessed to it.

Highlights

CAST

Mrs. Eleanor Endicott, a piano teacher	Virginia Firmstone
Agnes, aged 24	Bonnie Ahlborn
Riccy, aged 17	Barry Martz
Beryl, aged 15	Karen Pritts
Cicely, aged 10	Emigale Sherrow
Aunt Caroline	Janet Shebeck
Miss Mabbit, her companion	Kathy Bulebosh
David Thompson, Agnes' fiance	Paul Perry
Dan Donovan, Riccy's pal	Joe Malesky
Miss MacLain, his teacher	Dolores Kowatch
Una Hagaman, a music pupil	Rosemary Smith
Lieutenant Clayton, of the Police	Dan Zeglin

Directed by Miss Janet Stohl

Her Majesty

JOANNE MUCHONEY

Homecoming

The highlight of the Homecoming Weekend this year was the crowning of Queen Joanne Muchoney. Included in the Queen's Court were: Mary Jane Evancho, June Ann Huffman, Paula Rice, Bonnie Pavick, and Peggy Nock. All of these girls were nominated by the junior and senior class members during a student assembly.

Another feature of the annual affair was a gruelling gridiron battle waged between Elizabeth-Forward and Mt. Pleasant Joint, with the Vikings emerging as the victors.

Queen
and
Attendants

June Ann Huffman
Bonnie Pavick
Paula Rice
Joanne Muchoney
Mary Jane Evancho
Peggy Nock

The Queen and Her Royal Court

Snow Ball

Seniors Beverly Schachte and George Boytim pose as they are coronated King and Queen of Hurst at the Snow Ball, sponsored annually by the Band. The two seniors reigned over the colorful coronation ceremony before a crowd of 450 in attendance at the specially-decorated Norvelt auditorium.

Just prior to the Christmas holidays, the royal couple is chosen at a student election. Ten other couples, chosen by their respective classmates composed the royal court.

Hurst Royalty Accepted

Administration
Students
Seniors
Seniors
Administration

Athletics

Mt. Pleasant Joint Vikings

Long-awaited history was made in our community this year when the combined football teams of Hurst and Ramsay joined forces for a rough Double-A schedule. Area fans have long awaited for these two schools to join forces as one unit.

This year a total of fifteen lettermen were in the fold as the jointure squad began pre-season drills at Ramsay's stadium. The grid aspirants worked hard because they were well aware of the better competition they would be facing week after week.

In their initial season, the Vikings chalked up a commendable record of seven wins and three losses.

OUR CHEERLEADERS

Joan Baughman

Rosemary Rodgers

Vera Shafer

Mary Jane Evancho

Karen Newill

Allyn Joyce Chalfant

Donna Myers

Season's Results

MPJHS	40	Rochester	7
MPJHS	25	Baldwin	13
MPJHS	41	Elizabeth-Forward	25
MPJHS	7	Greensburg	20
MPJHS	0	Hempfield	20
MPJHS	0	Penn Hills	6
MPJHS	30	Norwin	13
MPJHS	31	Vandergrift	6
MPJHS	25	Gateway	12
MPJHS	38	Derry Area	13

Halfback Barry Queer shows his running form.

The first game was no more than an exhibition warm-up with Rochester. In this game Mt. Pleasant displayed a powerful unit in winning 40-7.

League competition began the following week when Baldwin visited the Hurst Stadium. Baldwin had an experienced team that expected to go a long way in the W.P.I.A.L. race. In this game, area fans witnessed one of the hardest fought battles of the season which featured a hard-charging Mt. Pleasant line that made the difference. Final score was Mt. Pleasant 25, Baldwin 13.

For Homecoming weekend, Elizabeth-Forward visited the Hurst stadium. It was during the week of this game that the jointure at a student election gave the nickname to our team—the Vikings. Our gridders lived up to this name in the game because the Warriors of Elizabeth-Forward were eager for a win. After an awesome display of offensive power by both teams, the Vikings emerged victorious for the third straight week, winning by the score of 41-25.

A real "back-yard" struggle was in the offing the following week, when for the first time a combined Hurst-Ramsay unit collided head-on with a good Greensburg team at Offut Field. Area prognosticators recalled the many fine Hurst and Greensburg contests in the past and hoped that now our team would have enough to defeat the Golden Lions on their home grounds. The three straight wins made the fans more optimistic. However, a blocked punt put the Vikings in a hole, and they never recovered. The game ended Greensburg 20, Mt. Pleasant 7.

Our next opponent was Hempfield, which was one of the better teams in the AA ranks. Both Hurst and Ramsay had played this team previously and these players knew they were in for a rough night. The Spartans featured a massive line and speedy backs. The game was bitterly fought and when the final whistle blew Mt. Pleasant was on the short end of a 20-0 score.

Jack Barr turning the corner for long yardage.

Mt. Pleasant linemen stack up opposition.

Still suffering from their fierce battle at Latrobe two weeks earlier, the undefeated, title contending Indians of Penn Hills were the next visitors at Hurst's stadium. Our team was up for this opponent and the crowd witnessed one of the best contests of the season. In a driving rainstorm the Vikings almost pulled "the" upset of the year. However, as the field became soaked, the Indians' weight advantage finally told the story; Penn Hills 6, Mt. Pleasant 0.

Next on the schedule was a competely new team to area fans, the Norwin Knights. Norwin, although not an impressive team, boasted one of the heaviest lines in the W.P.I.A.L. The Vikings hadn't tasted victory in three weeks, but their hunger subsided that night as they downed the Knights at Irwin by a score of 30-13.

Fresh from their victory at Irwin, Mt. Pleasant travelled to Vandergrift the following week. During the first half the game was close, but as the game wore on Mt. Pleasant's superior backfield strength spelled doom for the Lancers. Final score: Mt. Pleasant 31, Vandergrift 6.

In the final home game, Mt. Pleasant hosted Gateway. The team from Monroeville had high hopes of stopping Mt. Pleasant's new winning streak at two games. After a gruelling contest however, the Vikings again emerged victorious by a score of 25-12.

A Gateway back on a long gain.

A shake of the hand—a flip of a coin—then kick-off.

A Viking Interception!

The final game of the season was with the Derry Area Trojans. At Derry, Mt. Pleasant faced probably the toughest winless team in Class A ranks. The Trojans awaited the arrival of the Vikings with the thought of an upset in mind, for if they could, it would turn a dismal season into a success. However, the Vikings had other ideas as they ended their season victoriously 38-13.

Thus we can close the record book on the first edition of Mt. Pleasant Joint's football fortunes. Some of the opponents were tougher than expected, and others not so tough. All in all, however, it was a good season of football. The squad was graced with several standout performers such as Barry Queer, Tom Yarabinetz, Andy Fornal, Vaughn Bitner, Frank Puskar, and Ronald Burtyk. All of these boys are seniors.

Other graduating seniors are: James Yuhouse, Ray Noble, Bob Cibulas, Jack Barr, Tom Coleman, George Boytim, Gilbert Ludwig, Orlando Bell, Francis Prosnik, George Dodd, and Joe Baluh. One other boy, Bill Goulding, will be ineligible.

Bitner scores after a sustained drive.

Hitchock leads Queer on a kick-off return.

The Vikings

RAY NOBLE L. E.

A senior from the Ramsay building, Ray held down the left end position for the Vikings. Ray was particularly noted for his fine defensive end play. He contributed greatly to the success of the squad.

FRANK PUSKAR L. T.

Frank was a steady performer for two previous years. When the jointure came about this year, he continued his fine play. A rugged, hard-hitting lineman, Frank always put out 100% in every game.

ANDY FORNAL L. G.

Another fine ballplayer from Ramsay, Andy added his talents to the M.P.J.H.S. line. A fine competitor, a steady blocker, and a good defensive player were attributes of this senior Viking lineman.

BOB CIBULAS C.

Bob, a senior from Hurst, was a regular performer for the football squad for two years. Fine offensive blocking was this boy's trademark. Anchoring a good Viking line, Bob made a fine showing in each contest.

RON BURTYK R. G.

A hard-working lineman, Burtyk was noted for his ability to open up holes in opposing lines and to lead the way for Viking backs on wide end sweeps. Defensively, he turned in creditable showings at either linebacker or end. Ron was a two-year regular.

TOM YARABINETZ R. T.

Big, tough, and ready summed up Tom's play. He seemed to have a knack of being in the right place at the right time. Tom, never recognizing defeat, made a lasting impression on all opponents of M.P.J.H.S.

JIM YUHOUSE R. E.

Steady and reliable can best describe the play of this Viking terminal. A fine down-field blocker and a good short pass receiver, Jim gave the jointure a passing attack that was a threat to the opposition all year.

VAUGHN BITNER F. B.

Making up for his lack of size with speed, drive, and fierce determination, Vaughn impressed area fans. In the Vikings' toughest games, Bitner was at his best. A fine display of running against Greensburg was the highpoint of the season for him.

BARRY QUEER R. H.

A big powerful back who was one of the "bread and butter" runners for Mt. Pleasant best describes Barry. Possessing the power to hit a line and the speed to go around it, made the Viking senior one of the most feared backs in the area.

JACK BARR L. H.

This boy was the most dangerous "breakaway" running threat on our team. A runner who had the ability to "go all the way" on every carry, Barr posed a serious problem to all foes. Place-kicking was his specialty.

TOM COLEMAN L. H.

A running back who seemed to explode on each carry best sums up this boy. A hard runner, who possessed fine broken field running ability, Tom added power to the Vikings' offensive play.

GEORGE BOYTIM Q. B.

George directed the offensive unit of the jointure squad, and helped make it one of the most feared in the area. A truly fine ball handler, Boytim masterminded the important wins of the M.P.J.H.S. grid team.

GILBERT LUDWIG Q. B.

A defensive specialist, but often displaying great offensive ability, Gib was a valuable asset to our team. Noted for his running ability, Ludwig picked up valuable yardage in crucial games.

ORLANDO BELL L. E.

A fine all-around athlete, "Boots" lent his services to the squad in his senior year. A member of the kick-off and punting teams, Bell used his speed to great advantage.

Basketball

This year, for the first time, the squads of Hurst and Ramsay joined forces to enter into competition against the powerful foes of Section II.

Under the mentorship of Coach Thomas Beck, the newly formed jointure displayed an abundance of determination and desire to make a lasting impression as a Section II contender.

Throughout the season, injuries and lack of height plagued and hampered our team's play. But area fans knew that on any given night, the Vikings could give any member of Section II a fierce battle. This was proven by the close scores of many contests.

The first basketball team of Mount Pleasant Joint High School, although they suffered a losing season, gave the people of this area many thrilling moments of action. The combined varsity cagers of Hurst and Ramsay compiled a record of 1 win and 13 losses in their first year of joint team play in Section II. With this action was the promise of "better days ahead" for the hardcourt teams of the jointure.

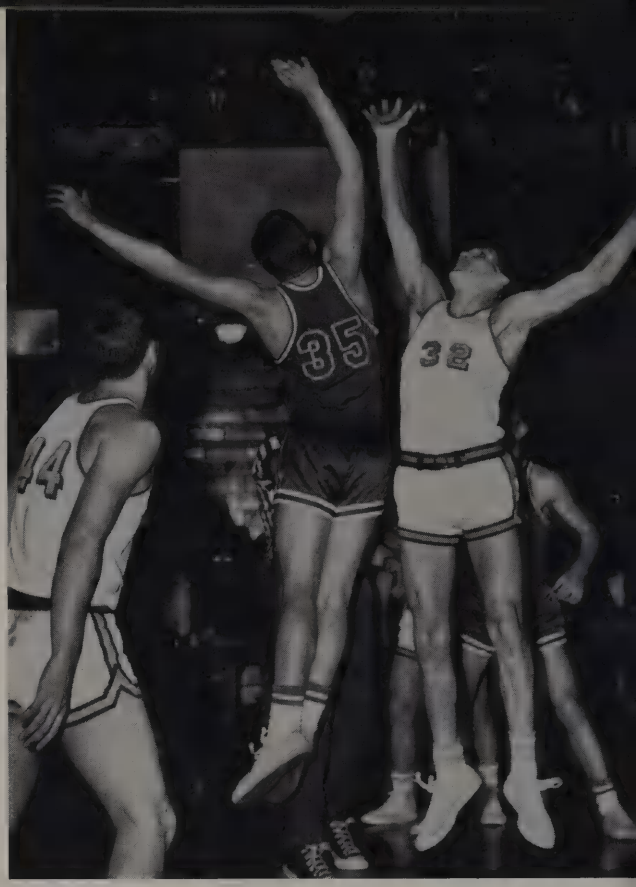

THE SQUAD

SEATED:

M. Olenchock
B. Blaine
T. Thomas
D. Barnett
R. Zsolcsak
J. Kashin
T. Proud

STANDING:

Mr. Freed
B. Kalp
D. Czekaj
R. Manjerovic
Mr. Beck
L. Dominick
S. Muchoney
O. Bell

Season's Results

Hempfield	60	MPJHS	35
Jeannette	50	MPJHS	48
Connellsville	73	MPJHS	28
Norwin	62	MPJHS	59
Latrobe	58	MPJHS	56
Greensburg	49	MPJHS	76
Derry	60	MPJHS	58
Hempfield	58	MPJHS	46
Jeannette	50	MPJHS	45
Connellsville	62	MPJHS	58
Norwin	94	MPJHS	72
Latrobe	64	MPJHS	54
Greensburg	55	MPJHS	51
Derry	80	MPJHS	76

LETTERMEN

JOHN KASHIN—Second leading scorer on team . . . fine outside shot.

STEVE MUCHONEY—Led team in scoring . . . fine shot and good defensive man.

ORLANDO BELL—Good rebounder and fine jump shot.

DENNIS CZEKAJ—Leading rebounder and good playmaker.

BOB KALP—Junior . . . fine scorer . . . had a soft touch.

BOB BLAINE—Playmaker and brilliant outside shooter.

LOU DOMINICK—A hustler . . . good shot and rebounder.

TERRY THOMAS—Skillful dribbler and playmaker.

RAY ZSOLSCAK—Junior . . . set up plays well.

Cage Heroes

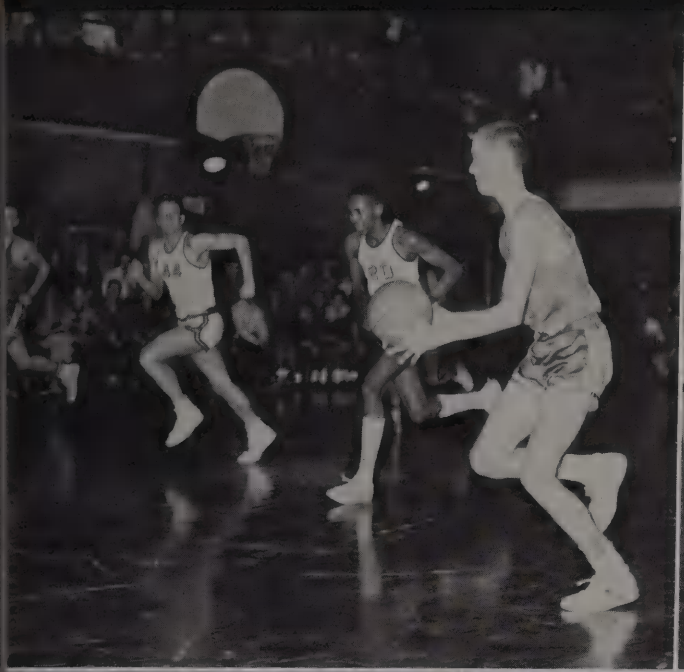

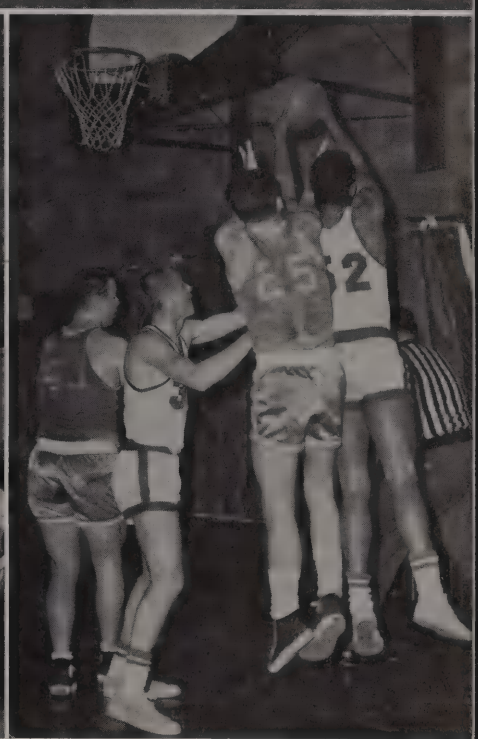

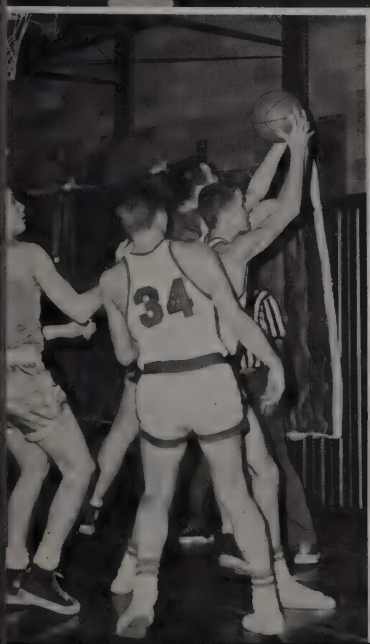

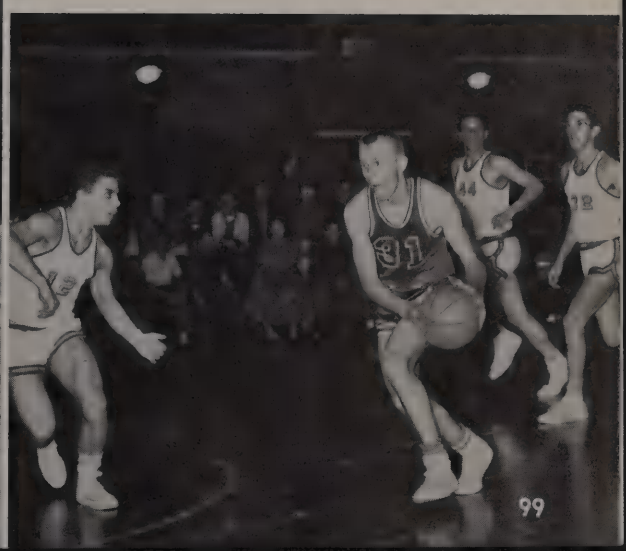

Baseball

A contending ball club for the W.P.I.A.L. section championship up to the final game of the year, the Mount Pleasant Joint baseball squad furnished fine action for area spectators. In that season finale the dreams of a jointure championship were shattered as the opponent, Hempfield, won by a score of 6 to 5.

As a team, the jointure squad batted nearly .300. They had a solid team, capable of giving the opposition a good game.

The ability to come from behind and win crucial league contests marked this year's team. Although not able to qualify for the championship, the M.P.J.H.S. baseball team made a fine showing for themselves.

LETTERMEN

Steve Muchoney
Paul Kostyo
George Boytim
Jim Yuhouse
Barry Queer
Rich Rosky
Andy Fornal
Ray Zelenak
Bill Newell
T. Turner

SEASON'S RESULTS

MPJHS	1	Penn Joint	4
MPJHS	6	Greensburg	0
MPJHS	1	Norwin	2
MPJHS	7	Hempfield	6
MPJHS	3	Norwin	10
MPJHS	14	Greensburg	0
MPJHS	2	Penn Joint	1
MPJHS	5	Hempfield	6

Diamond Highlights

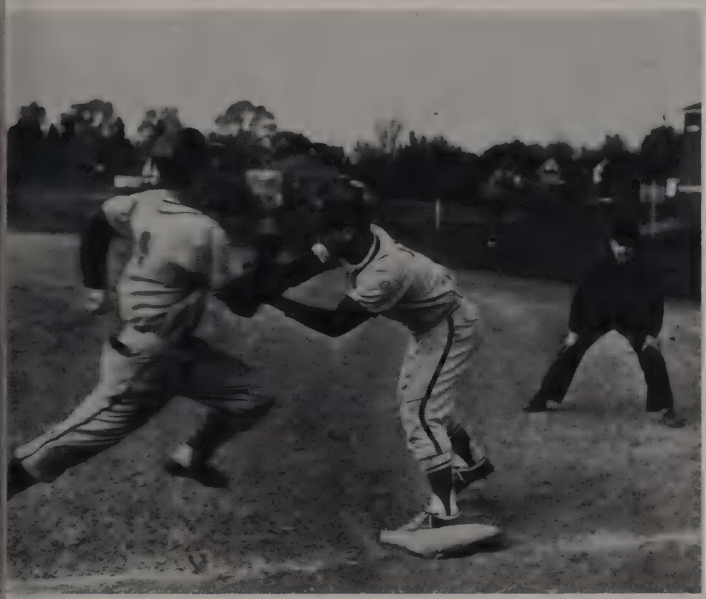

Senior Week

. . . Prom,

"Class Day" marked the end of our precious, happy, fun-filled school days. Many tears were shed while singing the "Alma Mater" for the last time with classmates. As we marched off the stage we closed a door, the door of adolescence, and open the door of maturity.

Class Day

"Southern Serenade" is the dominant mode of this year's prom. The sound of swishing net and taffeta blends in with the strains of music as starry-eyed couples glide over the dance floor. This enchanted night will be most precious of all in the treasure of memories.

Commencement . . .

Program

Processional ..... Class of 1962

Invocation ..... Reverend Bruce A. Bishop
Evangelical United Brethren Church

"We Need Not Fear the Future" ..... Suzanne Spence
Ramsay High School

"Our World of Opportunity" ..... Jean Vance
Hurst High School

Introduction of Speaker ..... C. Kensey Dillon
Assistant Superintendent of Schools

Address—"Youth In The New World" ..... John V. Deuel
Author, Scientist, Explorer

"God Of Our Fathers" ..... Joint School Band

Introduction Of Board President ..... Thomas J. Flaherty
Superintendent of Schools

Presentation of Diplomas ..... Dr. Edward Briner
President of the Joint Board

Chester E. Tepper
Ramsay High School Principal

Dr. William D. Mullin
Hurst High School Principal

Benediction ..... Reverend Francis Lesniak
Pastor, St. Stanislaus R. C. Church

Recessional ..... Class of 1962

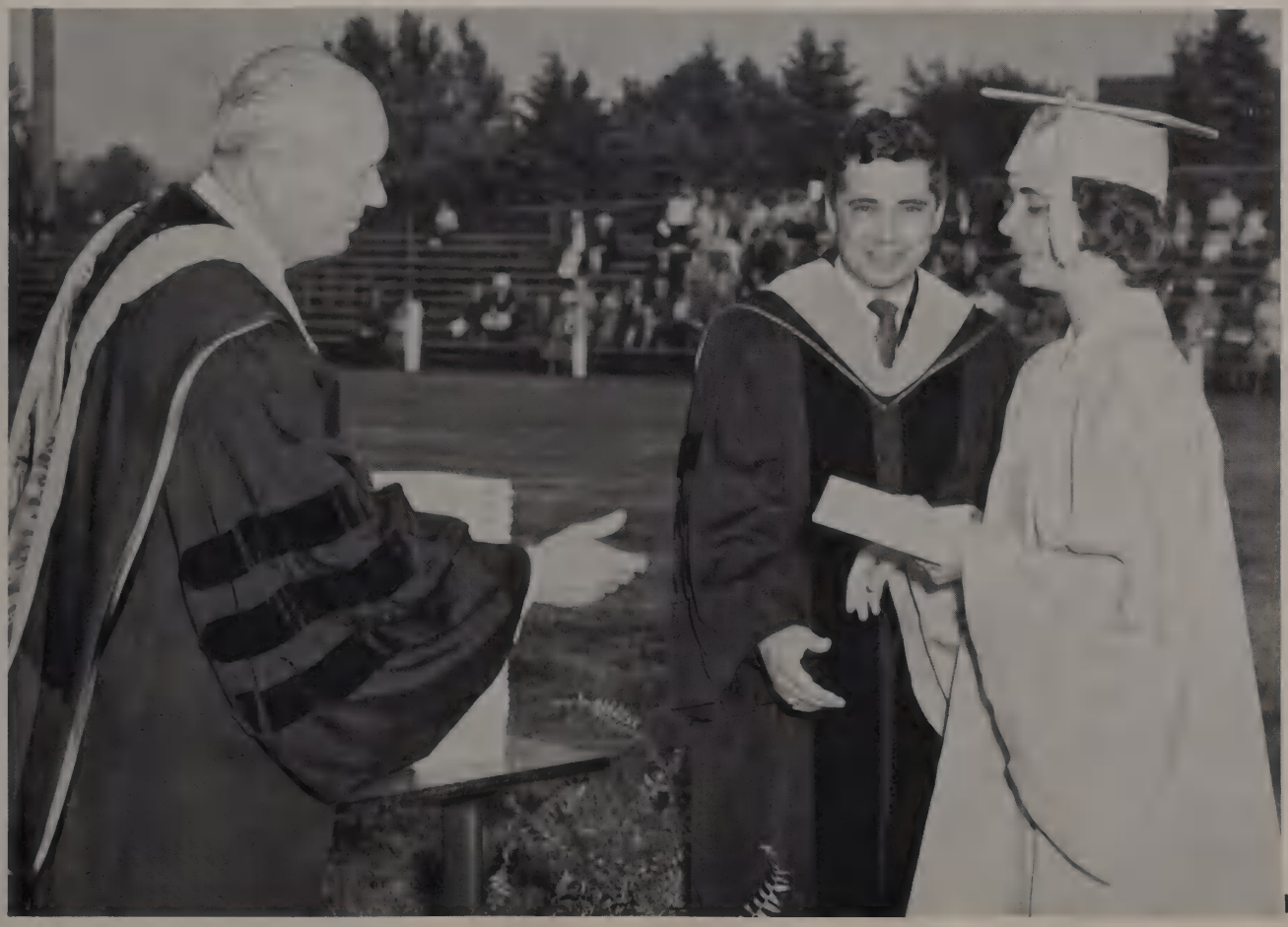

Our Advertisers

Without whose patronage this book could not have been published.

Compliments of
Your School Photographer

STEVE KORS

PHONE 423-6631 UNITED, PA.

Compliments of

MOUNT PLEASANT
VOLUNTEER FIRE DEPARTMENT

Phones:
CLUB KI 7-8964
DEPT. KI 7-2500

Compliments of

MOUNT PLEASANT TOWNSHIP AUXILIARY POLICE

Evangeline,

Best Wishes and Success in the Future

Penny

P.S. To a real sweet girl who deserves the best of everything.

Act Now for Your Future!

GALLATIN NATIONAL BANK

Pays Three Per Cent
Interest Per Annum
on
Savings Accounts

Serving Southwestern Pennsylvania
Since 1896
MEMBER FEDERAL DEPOSIT INSURANCE CORPORATION

Save Today Secure Tomorrow

MOUNT PLEASANT STATE BANK

MOUNT PLEASANT, PA.

The Friendly Family Bank

"Small Enough to Know You.
Big Enough to Serve You."

Member
FEDERAL DEPOSIT INSURANCE CORPORATION

HERFF-JONES

Jewelers and Stationers
School and Fraternal

INDIANAPOLIS, IND.

Don Eneix ***** Representative

Compliments of
Officers and Members
of

KOSCIUSZKO CLUB

Depot Street Mount Pleasant, Pa.

POSNER'S JEWELERS

In Mt. Pleasant Since
1900

CRAMER'S JUNK YARD
CLYDE CRAMER

Auto Wrecking—Trucking
24-Hour Towing—Moving
Used Cars—Parts

SOUTH STREET
Mt. Pleasant, Penna.

NEW GLASS INSTALLED

Phone
KImball 7-2479

CARUSO'S MOBILE SERVICE

DIAMOND SQUARE
Mt. Pleasant, Pa.

MOBILE
Tires—Tubes—Batteries

EXPERT LUBRICATION

Phone KI 7-8909

COOK LUMBER COMPANY

"Your Home Building
Service Center"

Mt. Pleasant
Phones KI 7-2319

Greensburg
TE 4-3600

ROBERTSHAW

Thermostat Division
of
ROBERTSHAW—FULTON
CONTROL CO.

Youngwood, Pa.

FRAN'S DRIVE-IN RESTAURANT & MOTEL

Star Route Acme, Pa.

Rt. 31 1 mile west
of Donegal by the Lake
PHONE: 423-4566

RED AND WHITE MARKET

Groceries, Produce, Meats

Corner of Main and Diamond Streets
MT. PLEASANT, PA.

EVANCHO BROS.
SINCLAIR SERVICE

PHONE 423-3623

On the "Y" at Hurst High

Compliments of

NORVELT PHARMACY
Norvelt Trading Center
NORVELT, PA.

Prescriptions
and other
Drugstore Needs

Compliments of

BENEVOLENT
AND PROTECTIVE
ORDER OF ELKS

Compliments of

L. E. SMITH
GLASS HOUSE
Mt. Pleasant, Pa.

JAY A. HOFFER
FUNERAL HOME

Ambulance Service

NORVELT, PA.
PHONE: 423-3741

THE MOUNT PLEASANT
JOURNAL

Publishing
Printing
Photo-Engraving

29-33 S. Church Street
MOUNT PLEASANT, PA.
PHONE: KImball 7-2345

Compliments of
Donald D. Hoke
NATIONWIDE MUTUAL
INSURANCE COMPANY
Home Office: Columbus, Ohio

DAVID SIMON
533 Main Street
MOUNT PLEASANT, PENNA.
Clothing
Shoes and Furnishings
"FOR ALL THE FAMILY"

CHUCK'S
ATLANTIC SERVICE
Approved AAA Service
24-Hour Towing Service
2700 Ligonier St.
LATROBE, PA.

Compliments of
KATHRYN KALP

THOMAS
DRUG STORE

Where Pharmacy Is a Profession
Not a Sideline

2 North Pennsylvania Ave.
GREENSBURG, PA.

THE
FASHION SHOP

LEONARD I. LEVINSON
Ladies'—Children's
and Infants' Wear

623 MAIN STREET
Mount Pleasant, Pa.

MOYHER AND SCHULTZ,
INC.
LATROBE, PA.
R.D. #3
International Harvester
SALES—SERVICE
Saw Mill Lumber

Compliments of
H. ADAMROVICH
Your Beverage Distributor
423-3911 UNITED, PA.

Compliments
of
GREENSBURG
PHOTO SUPPLY
GREENSBURG, PA.

Compliments of
THE
COLONIAL BAKERY
GREENSBURG, PENNA.

SHAFFER CHEVROLET

Sales—Service—Parts
O. K. Used Cars
Oldsmobile Service

121 SOUTH DIAMOND STREET MT. PLEASANT, PA.
PHONE KI 7-2304

GRIMM FUNERAL HOME

Truly Thoughtful Service
LUTHER J. GRIMM, Owner

Mt. Pleasant, Pa.
KImball 7-2442 KImball 7-8144

Compliments of
PLEASANT LANES
Mt. Pleasant, Pa.

Paints Wallpaper Sundries
PEOPLES
Wallpaper and Paints Co.
Interior and Exterior Decorating
656 Main St.—Mt. Pleasant, Pa.
KI 7-2840

Shop Phone KI 7-2861
SMITH AND GRABIAK CABINET COMPANY
Custom Built Kitchen Units
24 Rumbaugh Avenue
Mount Pleasant, Pa.

W. T. GRANT
625 Main Street
MOUNT PLEASANT

It Isn't Far From Where You Are
to

CHACKENS
TRACTOR SALES

ACME, PA.
423-4666

MEADOW BROOK
FARM

Homogenized Milk
Pasteurized Milk and Cream
QUALITY DAIRY PRODUCTS FOR 35 YEARS

TRY OUR COTTAGE CHEESE
AND BUTTERMILK
Mt. Pleasant, Pa. Phone KI 7-8135

SAM LEVIN
FURNITURE
Home Furnishings
and Appliances
600 MAIN STREET
Mt. Pleasant

CONGRATULATIONS!
on Your Book, Seniors
TALL CEDARS
RESTAURANT
Donegal Fine Foods
LYric 3-2246

Compliments of
CITRO'S
CONFECTIONERY

SHAFFER'S
ESSO STATION
DONEGAL, PENNA.
LYric 3-2459

Compliments of
KECKSBURG GROCERY
423-3851
GROCERIES, PRODUCE, MEAT

Congratulations!
Class of '62
LEON HOKE
Nationwide Insurance Agency

LEEPER'S RETAIL OUTLET
Quality Meats and Groceries
Phone 423-4567

Congratulations!
From
CINDY SUE'S
CHURCH STREET
MOUNT PLEASANT ROAD

BROWN'S RECORD CENTER
Jazz, and Pop, and Classical
Latest Sheet Music
621 Main St., Mt. Pleasant, Pa.
PHONE KImball 7-8638

KRAISINGER'S MARKET
Meats and Groceries
110 Quarry St.
MOUNT PLEASANT, PENNA.

REHANEK AND GUNSALLUS
Reliable Prescriptions
644 Main Street Mt. Pleasant, Pa.
KImball 7-2330
RUSSELL STOVER CANDIES

BUCHEK'S BAKERY
646 Main Street
Mt. Pleasant, Pa.
PHONE KI 7-2534
We Specialize in . . .
Birthday and Wedding Cakes

ALAN BERK
Distinctive Men's Wear
GREENSBURG, PA.

Compliments of
GLICK BROTHERS

KING'S SHOE STORE
Shoes for the Entire Family
601 Main St.
Mt. Pleasant, Pa.
WE GIVE S&H GREEN STAMPS

FREY'S JEWELER'S
614 Main Street
Mt. Pleasant, Pa.

JAMES P. GAUT
Funeral Home
AMBULANCE SERVICE
Pleasant Unity, Pa.
423-2566

STEMMLER'S MARKET
Fine Meats and Groceries
Phone 423-2387
for
Free Deliveries
PLEASANT UNITY, PA.

Compliments of
DAVIDSON'S
MT. PLEASANT

Compliments of
BROWN'S MARKET
423-3651
Pleasant Unity, Pa.

F. R. HAUSER INSURANCE

All Kinds

"Complete Protection"

16 Church Street
Mt. Pleasant, Pa.

SAMER'S CANDYLAND

You Will Always Be Pleased With
Quality, Service, and Price
at the
CANDYLAND

The Sweetest Corner in Town

MOUNT PLEASANT

KRYNICKY'S SERVICE STATION

Sunoco Gas and Oil

WE GIVE S&H GREEN STAMPS

MT. PLEASANT IMPLEMENT STORE

Farm Equipment

CHARLES AND LARRY KANTORIK

Mt. Pleasant, Pa.

WEMAK LUMBER AND HARDWARE CO. INC.

Mt. Pleasant—Scottdale Road
R. D. #2, Mt. Pleasant, Pa.
Phone KI 7-2368 or KI 7-2369

Ready-Mixed Concrete, Lumber, Hardware

JERRY COSTABILE TAILOR & CLEANER

Finest Formals in Town

7 S. CHURCH STREET

Mt. Pleasant, Pa.

GEORGE AND CUNNINGHAM HARDWARE

Hotpoint Electric Appliances

KI 7-2447 607 Main Street

MOUNT PLEASANT

Compliments of

MT. PLEASANT GRANITE & MARBLE WORKS

Mt. Pleasant, Pa.

Compliments of
THRIFT SALES CO.
630 Main Street
Mt. Pleasant, Pa.
KI 7-8071
NAME BRANDS
DISCOUNT HOUSE

Compliments of
J. N. REGA
STONE & SUPPLY CO.
Mt. Pleasant, Pa.
BRICK—STONE—MARBLE
MASONRY SUPPLIES
264 East Main Street, KI 7-8631

V. ROSSO, FLORIST
"Flowers of Distinction"
218 E. Washington Street
Mt. Pleasant, Pa.
PHONE KI 7-2356

MELLOR'S 5 AND 10
315 Depot St.
YOUNGWOOD, PA.
Serve Yourself and Save

Congratulations!
Class of 1962
BISS GULF STATION
Youngwood, Pa.

STEWART'S
SPEEDOMETER SERVICE
Youngwood, Pa.
WAlker 5-7244

E. S. HARR
Dodge—Chrysler
Pleasant Unity
423-2163

GWYNN
FLORAL SHOP
36 N. Pennsylvania Ave.
Greensburg, Pa.
PHONE TE-1257

SAMMY'S PIZZA
KI 7-9451
Home Delivery

Compliments of
CUBBY'S
STEAKS AND SHAKES
R.D. #2
MT. PLEASANT, PA.

RAY'S
ATLANTIC SERVICE
Open 24 Hours
Mt. Pleasant, Pa.
KI 7-8997

Best Wishes from
SMITH'S
ESSO SERVICENTER
101 N. Diamond Street
Mt. Pleasant, Pa.
Phone KImball 7-2868

Compliments of
MARCONDI'S
MT. PLEASANT, PA.

"THE NEW"
MT. PLEASANT BAKERY
Mt. Pleasant—Scottdale Road
R.D. 2, Mt. Pleasant, Penna.
Phone KI 7-2845

Compliments of
J. C. PENNEY COMPANY
Always First Quality
Mt. Pleasant, Pa.

DAN'S
TYPEWRITER SERVICE
"Service That Satisfies"
8 S. Church St.
Mt. Pleasant
KI 7-3371 423-2675

Evangeline,
Lots of luck to a good
in the future to a
real success in life.
Hope M.T.
luck in all your
future.
Always
Kathy

Compliments of
New and Modern Self-Service Store
WOOLWORTHS
Luncheonette—Bargain Basement
MOUNT PLEASANT, PA.

Compliments of
TULLIO'S TERRACE
MT. PLEASANT—SCOTTDALE ROAD

Compliments of
DAVID E. BURRELL

Jonsie
To a real nice
girl in my homeroom
this year and who
sat behind me in
Algebra class last
year. Always
Sue

IMOGENE BEAUTY ACADEMY
"Where Beauty Culture Is Taught"
662 Main Street
Mount Pleasant, Penna.
PHONE KI 7-9971

Compliments of
RAINBOW GARDENS
MOUNT PLEASANT, PA.

DIAMOND AUTO PARTS
19 E. Main Street
Mt. Pleasant, Penna.
KI 7-2344
Ditzler Paint Service
Machine Shop—Delivery Service
Parts for Cars—Trucks

WITEK'S BARBER SHOP
Open Monday Thru. Saturday
8 to 7 p.m.
Closed Wednesday Afternoon
PHONE: 423-6422
SOUTHWEST, PA.

MANORDALE OF YOUNGWOOD
Third and Locust Streets
YOUNGWOOD, PA.
"Your Richfield Dealer"

OUR PATRONS

Doctor Wright

Doctor Briner

Doctor Sternberg

Mary Gogets

Zsolcsak's Garage

Dr. Levinson

Hozas

Hartman Maytag

Don Hacker

Kantorik

Kalp's Motel

The Hitching Post

Foriska's Grocery

Miller's Pharmacy

Freed's

IDLEWILD PARK

LIGONIER, PA.

Congratulations to the members of the graduating class of Hurst High School. We have been happy to serve as your host at your school picnics throughout the years.

"You Can't Beat Fun"

Autographs

Dear Jonnie,
Remember all the good times we had in the school of our sophomore year. You were a special one and a real sweet sophomore. Keep as pretty and lovely as you are.
Good luck in the future,
Becky

Jonnie,
To a good friend always
Jim "65"

Dear Jonnie,
Remember when we had our home room together in the sophomore year that was a swell name.
R. R. M.
Annie
'65

Jonnie,
Best of luck to a
wonderful and cute
girl.
R. M. R.
Aimee "65"
maybe!!!

Jonnie
Good luck
Always
Love
Sue

Dear Jonnie,
Wishing you
all the luck
in the world
Love
Bonnie

Autographs

To a real nice girl from a good friend.
Bob "65"

Evangeline,
Best of luck to you in anything you do. May your future years at Dunset be happy ones.
Always,
Virginia

Jonesie,
To a girl I'll always remember. Lots of luck,
Larry

Jonesie
You are a very sweet girl
P.M.G.
Polly

Jonesie,
Best of luck in the future to real nice and cute girl always stay as sweet as you are. Remember me always as a good friend
R. M.
Helen

Evangeline
Sweet
Lots of friend of mine
Lots of luck
Your Friend,
Anna

Dear Jonesie,
Best of luck in the future to a real swell girl. May your success in all your attempts.
a Friend always
Rosemary

Jonesie,
To the
sweetest girl at
Hurst. I wish you
all the happiness.
Love
Lucy
Carpten
You're very
fine

To Jonesie,
girl I'll never forget.
[illegible]

Jonesie
To one of the friendliest
girls at Hurst. Stay as
friendly & nice as you
are and you can't fail.
Remember the fun in
band and football
games.
A Friend Always
Charlene

Jonesie
To one of the nicest girls
I know. I really didn't mean
what I said to you at the county
fair, we'll really miss you. Good
luck in all you do
R. M. E.
Evelyne

Jonesie,
Good luck
in the future
as a fellow
band member
Linda

Jonesie,
Best of luck
in the future,
Shirley

Jonesie,
Luck!
Susan

Jonesie.
To a very dear friend.
I wish you all the luck in the world.
Always remember the good times we had together and
the fun we had, on the buses, in classes, and
the Romney leads. Never forget that.
Always and forever your
friend.
Linda

TAYLOR PUBLISHING COMPANY
"The World's Best Yearbooks Are Taylor-made"
YEARBOOKS

Jonesie,
Remember all the good times we had together in band and especially with Bradex. I know I'll never forget him or you. Also I hope you remember your at Kent will be as much fun and joy as mine have been.
R. M. A.
Finkbeck
'63

Jonesie
Good luck to one of my favorite band members. Remember all those wonderful football game together. Hope we have many more.
R. M. A.
Hillier

Jonesie,
Remember all the good times we had in band and school. I'm wishing all the luck in the world to a real sweet kid. I give my best wishes for the future everything you do to a swell girl. Keep your energy smile and you'll never lose.
R. M. A.
Alvena

Jonesie,
Good luck to a real sweet and cute girl in everything you do. Remember all the fun we had in school together.
R. M. A.
Darlene

Jonesie,
Remember all the fun we had in school. Also the nice and in band. Good luck to you in the future.
R. M. A.
Susanne

Jonesie,
To a very nice girl,
Always,
Jim Muchoney
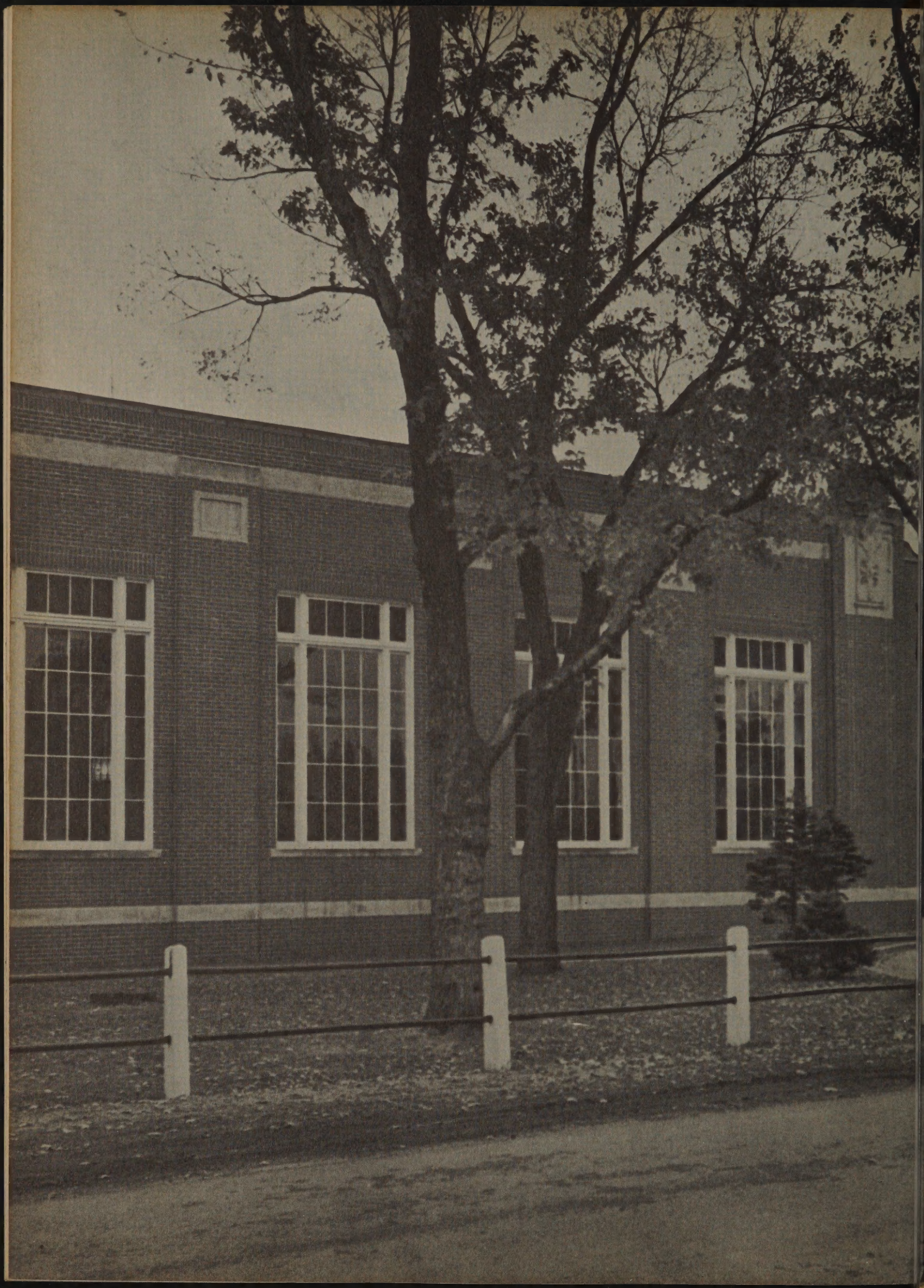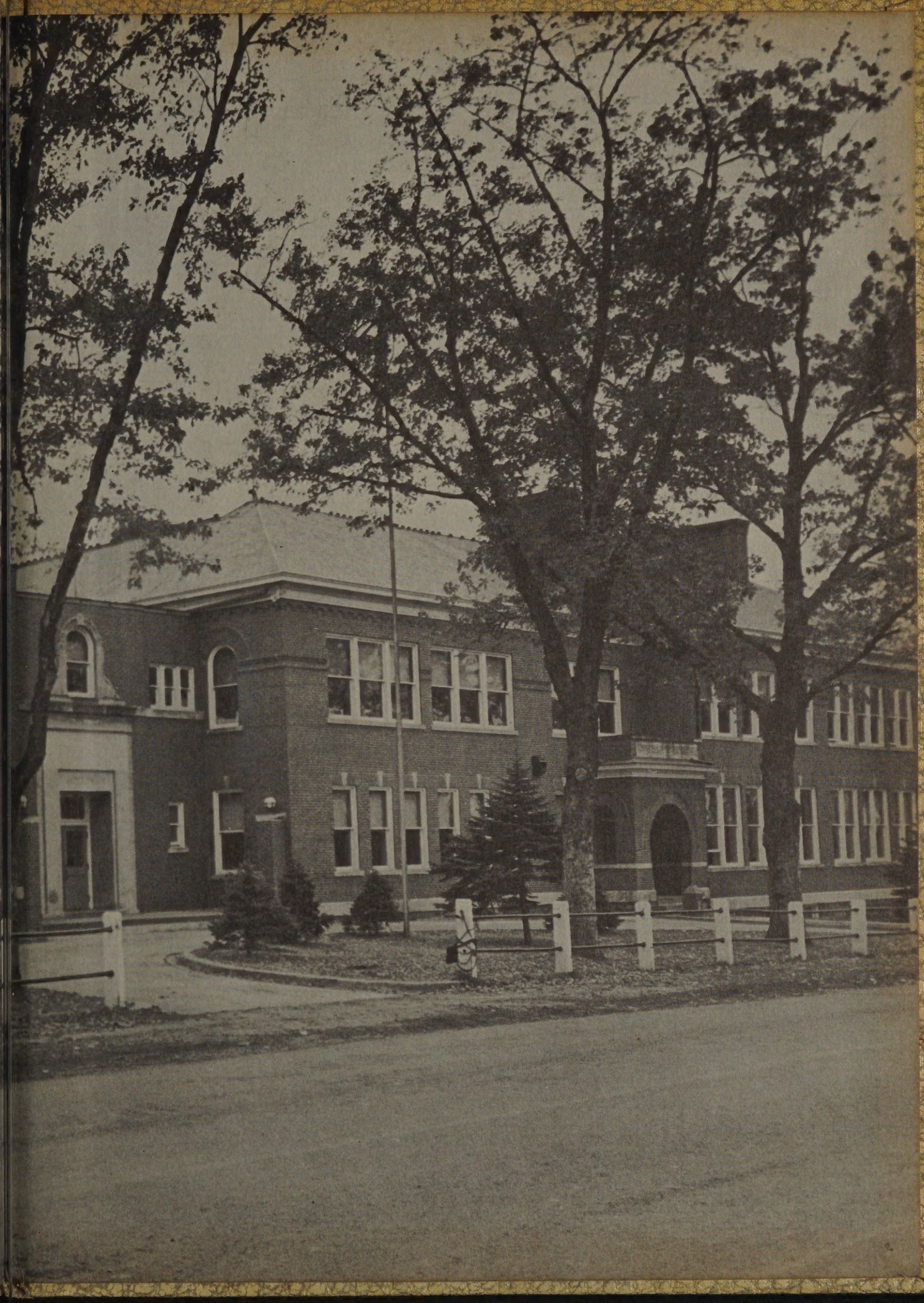
"Jonesie",
Remember all the fun we've had at M.T.L.
(the nicest girl I know) "Terry"